KERR'S SECOND

COLLECTION of MERRY MELODIES

FOR THE VIOLIN.

CONSISTING OF

Scotch and Irish Reels and Jigs, Highland Schottisches, Country Dances, Hornpipes, Clog Dances, Waltzes, Polkas, &c.

IN ALL **445** AIRS.

Specially arranged for the Ballroom.

Book II.

JAMES S. KERR 65 Berkeley Street Glasgow C.3

KERR'S SECOND

COLLECTION of MERRY MELODIES

FOR THE VIOLIN.

CONSISTING OF

Scotch and Irish Reels and Jigs, Highland Schottisches, Country Dances, Hornpipes, Clog Dances, Waltzes, Polkas, &c.

IN ALL 445 AIRS.

Specially arranged for the Ballroom.

Book II.

JAMES S. KERR 65 Berkeley Street Glasgow C.3

CONTENTS OF BOOK II.

Scotch Reels and Strathspeys.

- Aberlour sqeeze . 13
- Annie is my darling . 5
- Ambulree . 16
- Allister MacAlister . 9
- Althole brose . 17
- Argyll Bowling Green . 12
- Ayrshire lasses . 11
- Auld wife ayont the fire . 14
- Auld Town o' Ayr . 19
- Because he was a bonnie lad . 4
- Ben Nevis . 18
- Ben Lomond . 17
- Beauforte Castle . 7
- Black but comely . 18
- Bog o' Gight . 4
- Bonnie Annie . 9
- Bridge of Garry . 5
- Brig o' Balater . 11
- Brig o' Dee . 18
- Brig o' Tilt . 18
- Bridge of Brechin . 22
- Braes o' Marr . 17
- Braes o' Dunblane . 32
- Braes o' Tulimet . 23
- Cairding o't . 3
- Calum Breugach . 10
- Ca' the stirks . 10
- Ca' hawkie . 10
- Captain Byng . 14
- Chilleach Oidache . 6
- Charlie Stuart . 17
- Charles Leslie . 19
- Clach Na Cudain . 18
- Captain M'Duff . 20
- Corrimony . 7
- Corrimonies Rant . 17
- Corn Cutter . 13
- Cullen House . 19
- Delvin House . 13
- Donald M'Quaich . 9
- Don Side . 15
- Donald M'Guggan's Rant . 18
- Dunt the grund . 15
- Dunse dings a' . 3
- Duchess of Hamilton . 14
- Duchess of Gordon . 17
- Duchess's slipper . 21
- Drummus . 19
- Earl Grey . 3
- Earl Marischal . 21
- Earl of Dalkeith . 21
- Eclipse . 24
- Feargan . 9
- Fill the stoup . 6
- Fight about the fireside . 11
- Fisher's Rant . 15
- Flagon . 16
- For a' that . 17
- Francis Sitwell . 23
- Gaelhiands . 14
- Gordon Castle . 5
- Glengarry's dirk . 20
- Green grows the rashes . 14
- Grant Lodge . 16
- Gin I had a bonnie lass . 23
- Happy we've been . 24
- Haggs Castle . 18
- Haggis . 11
- Highlands of Banffshire . 22
- Hogmany . 8
- Honeymoon . 17
- Hilton Lodge . 12
- Hoch, hey, Johnie lad . 6
- House of Achluncart . 13
- Hon. Cap. Maitland . 15
- Hurdle race . 8
- Huntley's wedding . 8
- I'll gang nae mair . 21
- Invercauld . 9
- Jessie Ralston . 20
- James M'Nicol . 11
- John Howat . 20
- Johnny Pringle . 14
- John Roy Stuart . 21
- Jolly Shepherds . 24
- Keep the country . 4
- King's, (The) . 9
- Killichassie . 16
- Lady Madeline Sinclair . 4
- Lady Madeline Sinclair's birthday 23
- Lady Elizabeth Lindsay . 23
- Lady Spencer . 22
- Lady Hall . 20
- Lady Binning . 4
- Lady Charlotte Durham . 5
- Lady Glenorchy . 6
- Lady Loudon . 11
- Lady J. Johnston . 12
- Lady Mackenzie of Coul . 13
- Lady Betty Chochrane . 13
- Lady Charlotte Campbell . 14
- Lady Jane Neville . 15
- Largo Law . 6
- Lasses like nae brandy . 5
- Lasses fashion . 8
- Lads of Tain . 17
- Lads of Foss . 16
- Low down . 17
- Lochnagarr . 24
- Lochrynoch . 17
- Lord A. Gordon . 5
- Lord Blantyre . 7
- Lord Dalhousie . 17
- Lord John Campbell . 19
- Lord Eglinton's auld man . 18
- Loch Ericht side . 11
- Marchioness of Huntly . 7 & 13
- Marquis of Queensberry . 11
- Macivers . 12
- Maid of Islay . 22
- Major Mole . 9
- Mackenzie's Rant . 9
- Merry lads of Ayr . 11
- Miss Betty Hunter . 13
- Miss Baird . 22
- Miss C. Ann Lowe . 22
- Miss Forbes . 12
- Miss Jenny Guthrie . 8
- Miss Rose . 6
- Miss Trotter . 7
- Miss Nisbet . 10
- Miss Scott . 22
- Miss Betsy Robertson . 15
- Miss Maria Dundas . 15
- Miss Jessie Scott . 18
- Miss Gibson . 23
- Miss C. Campbell . 23
- Miss Ross . 23
- Moray Club . 19
- Monymusk . 14
- Mr Douglas . 16
- Mr Lumsden . 22
- Mr Compton . 5
- Mr James Trotter . 7
- Mrs Dundas . 13
- Mrs Oliphant . 14
- Mrs Garden . 21
- Mrs Mackenzie . 21
- Mrs Brodie Sherriff . 20
- Mrs Forbes . 4
- Mrs Douglas . 6
- Mrs Dundas M'Queen . 8
- Mrs Northland . 10
- Mrs General Campbell . 10
- Mrs General Maxwell . 13
- Mrs Baird . 12
- Mrs Moneypenny . 12
- Niel Gow . 4
- Niel Gow's recovery . 13
- North of the Grampains . 11
- O she's comical . 4
- O'er the Bogie . 11
- O'er the Muir . 14
- Oyster wife's rant . 7
- Pipe slang . 9
- Pay as you go . 9
- Rannoch Lodge . 5
- Rantin Highlandman . 7
- Rinettan's Daughter . 9
- Rise you lazy fellow . 10
- Robert Menzie . 6
- Rob and Lugi . 8
- Rendezvous . 16
- Scotchman in America . 24
- Sandy Buchanan . 24
- Sir Robert Peel . 23
- Salmon tails up the water . 7
- Schichallion . 9
- Square and compass . 12
- Sucky bids me . 15
- Susie Brodie . 16
- She's sweetest . 22
- St Kilda . 7
- Sir A. Dunbar . 18
- Through the Muir . 21
- Thorn Bush . 8
- Tullymet Hall . 10
- Through the wood . 14
- Tigh Eachainn . 16
- Uist Lasses . 19
- West St Adam's Club . 24
- Within a mile . 24
- Whisky welcome . 23
- Whigs of Fife . 21
- Willie Winkie . 22
- Wha widna fecht . 15
- Wandering Tinker . 12
- Willie Duncan . 12
- Willie Cook . 5
- Willie Cook's Apple Tree . 5

Highland Schottisches . 24

Polkas and Waltzes . 50, 51

Hornpipes and Clog Dances.

- American . 38
- Aldridge . 38
- Aspinwell . 41
- Beaux of Oak Hill . 36
- Burgess . 36
- Brick layers . 37
- Bells of Rockland . 39
- Belle of Clarmont . 39
- Byrnes Favourite . 41
- Beautiful Swanee . 40
- Blue Violets . 40
- Bamford . 43
- Clutha . 38
- Camp . 36
- Constitution . 37
- Coopers . 38
- Cocquet . 39 & 44
- City of Savannah . 39
- Celebrated stop . 42
- Concert . 43
- Drunken Tailor . 36
- Durangs . 37
- Democratic . 42
- Eclipse . 37
- Elk's Festival . 40
- Flee as a bird . 40
- Grays . 36
- Hornpipes . 37, 38, 39, 40, 44
- Hang fire . 40
- Harry Bloodgoods . 43
- Headlight . 43
- Jaunting Car . 41
- Key West . 41
- Lamplighters . 38
- Miss Brown's . 36
- Morton's . 36
- Magic Flute . 37
- Montgomerie's . 38
- Minstrel's fancy . 40
- Marshalls . 43
- Mountain ranger . 44
- News boy . 44
- Norfolk . 41
- Ned Kendalls . 42
- Old Ironsides . 40
- President Garfield's . 42
- Portland . 37
- Qumdaro . 40
- Robertson's . 37
- Rivals . 39
- Smith's . 36
- Scotch . 38
- Swansea . 39
- Seven up . 41
- Saratago . 42
- Triplet . 39
- Union . 39
- Volti's . 38
- Yendom . 43
- Whiddons . 43
- Wade Hampton . 32
- Wood's . 39
- Whipples . 37

Negro Sand Jigs and Plantation Dances.

- Billy the kid . 49
- Boatman's dance . 45
- Butcher's Boy . 47
- Bob Chadduck . 48
- Camp meeting . 49
- Double clog . 46
- Get on the train . 47
- Grape vine . 47
- Hole in the wall . 47
- H— on the Wabash . 48
- Hoop de-dooden-doo . 49
- Idlewild . 47
- Jeanie with the light . 45
- Kitty Sharps . 45
- Knocking . 49
- Little Diamond . 47
- Mountain sprite . 47
- My old Kentucky home . 48
- Massa's in the cold . 45
- Nelly Gray . 45
- Nelly Bly . 45
- Negro sand jig . 46
- Nancy Till . 48
- Nigger in the pea patch . 49
- Nigger in the wood pile . 49
- Old man's dance . 46
- Oakland Gardens . 47
- Old folks . 45
- Phil Isaac's . 47
- Sand jigs . 45
- Sullivan's . 48
- Tom Briggs . 48
- Uncle Tom's . 49
- Walk round . 46
- Yankee doodle . 46

Reels and Jigs.

- Barney Brallaghan . 26
- Brian O'Linn . 26
- Belles of Omaha . 27
- Bridal (The) . 29
- Belles of Tipperary . 29
- Boys in Blue . 31
- Bonnie Dundee . 34
- Bonnets of Blue . 34
- Cup of tea . 25
- Croppies lie down . 28
- Come fly let us a' . 28
- Captain Kelly's reel . 31
- Come to your tay . 31
- Caledonian laddie . 32
- Charming Katty . 33
- Cock o' the North . 34
- Drops of Brandy . 26
- Dublin Streets . 26
- Dumfries House . 36
- Eileen Alanna . 33
- Farewell Sweet Norah . 29
- Green fields of Erin . 25
- Grinder . 25
- Glass of Potheen . 27
- Growling old woman . 30
- Golden gate . 31
- General gathering . 35
- Green shades of Gask 35
- Huish the cat . 25
- Humours of Castle Lyons . 28
- Honeymoon . 33
- Is it the Priest . 26
- Irish lilt . 27
- Irish reels . 27
- Irish Girl . 30
- Irish reels . 32
- I'm owre young . 34
- I hae a wife o' my ain . 34
- I hae laid a herring . 35
- Judy's reel . 25
- Jig . 28
- Jolly Clam diggers . 33
- Kinnegad Slashers . 27
- Kitty Mooney . 30
- Kitty is waiting . 33
- Last night's fun . 25
- Limber up . 27
- Love's young dream . 28
- Low backed car . 28
- Little house round the corner . 29
- Limerick jig . 31
- Limerick Lass . 31
- Light and airy . 30
- Land League . 32
- Laird of Cockpen . 34
- Lady Nellie Weymss . 35
- Merry girls of Dublin . 28
- Marry the piper girls . 26
- Moll Roe in the morning . 27
- Murphy Delany . 30
- Miss Gunniss . 31
- Munster gimlet . 32
- My pretty fair maid . 33
- Maggie Brown's jig . 33
- My wife's a wanton wee thing 35
- Norah Creina . 26
- O dear what can the matter be 28
- Old Langolee . 28
- O lassie art thou sleeping . 34
- Orange and blue . 35
- Polthogue . 28
- Pride of the ball . 25
- Paddy Handley's goose . 25
- Piper's maggot . 27
- Paddy O'Rafferty . 29
- Paddy was up to Ganger . 29
- Pig Town reel . 29
- Petticoat's loose . 30
- Paddy Snap . 30
- Paddy on the railroad . 32
- Pratties are dug . 28
- Rocky road . 25
- Rattle the cash . 26
- Red rose . 34
- St Kevin . 21
- Short grass . 26
- Smith's delight . 27
- Sunday is my wedding . 29
- Swallow tail . 29
- Sailor's wife . 32
- Sqean Dubh . 35
- Teddy Malo's Jig . 29
- Twin Katty's Reel . 29
- Twopenny jig . 30
- Trip it up stair . 31
- Wha wadna fecht . 34
- Yourself along with me . 28
- Young May moon . 28

KERR'S COLLECTION
OF MERRY MELODIES FOR THE VIOLIN.
SCOTCH REELS AND STRATHSPEYS.

EARL GREY.

No. 1. 𝄋 — 𝄋 Strathspey.

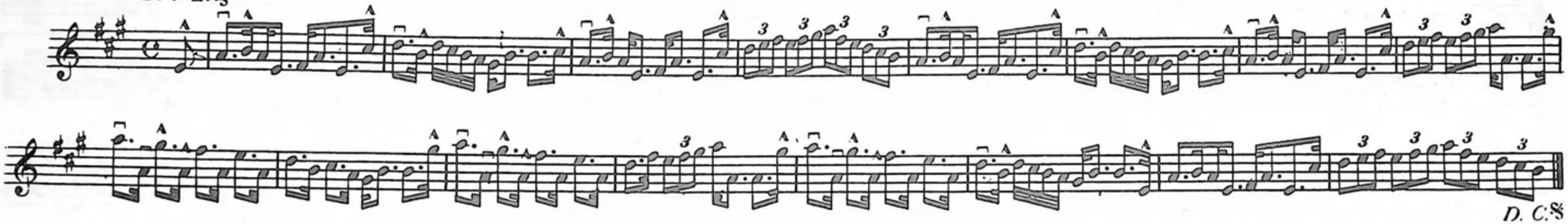

D. C. 𝄋

DUNSE DINGS A'.

No. 2. — Reel.

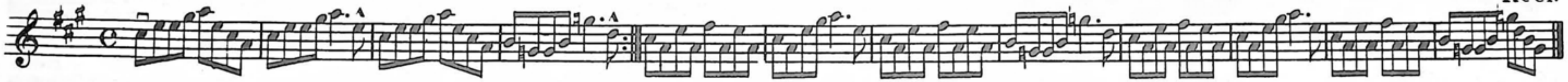

PERTHSHIRE VOLUNTEERS.

No. 3. — Strathspey.

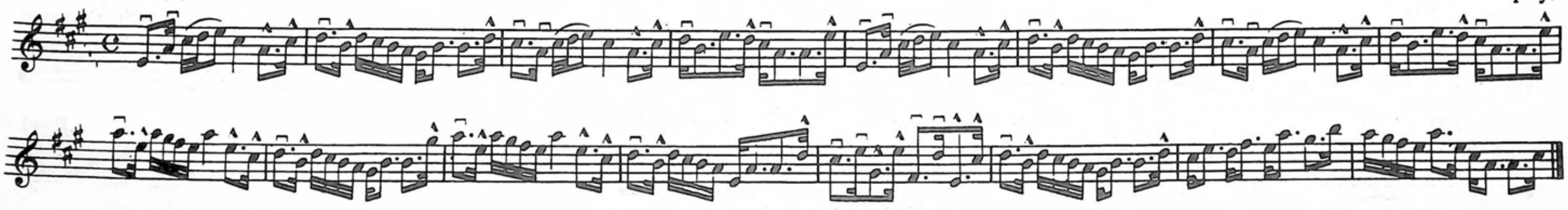

THE CAIRDING O'T.

No. 4. — Reel.

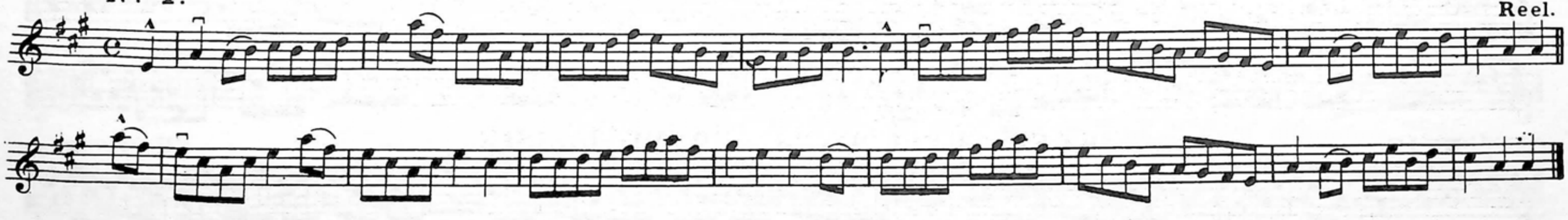

Strathspey time is a little slower than Schottische time, Reels are played much quicker.

LADY BINNING.

No. 5. Strathspey.

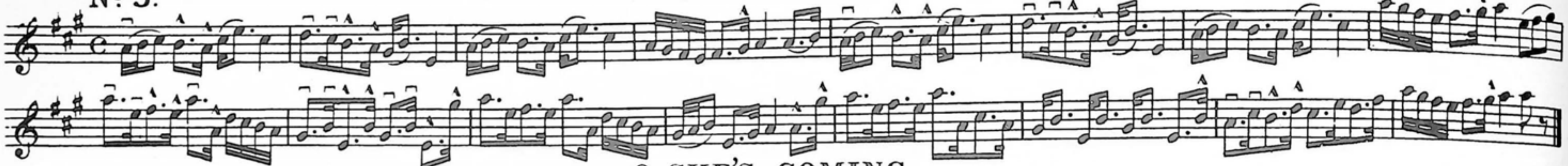

O SHE'S COMING.

No. 6. Reel.

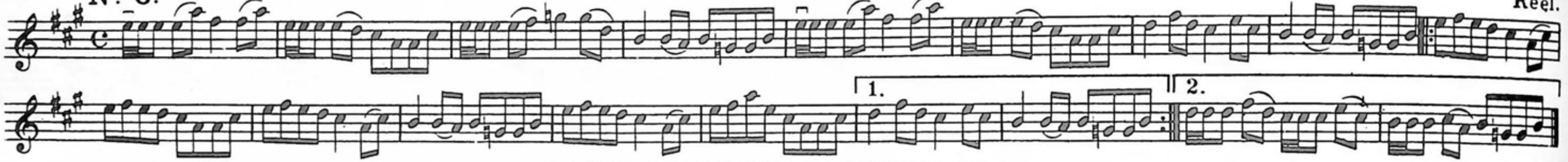

LADY MADELINA SINCLAIR.

No. 7. Strathspey.

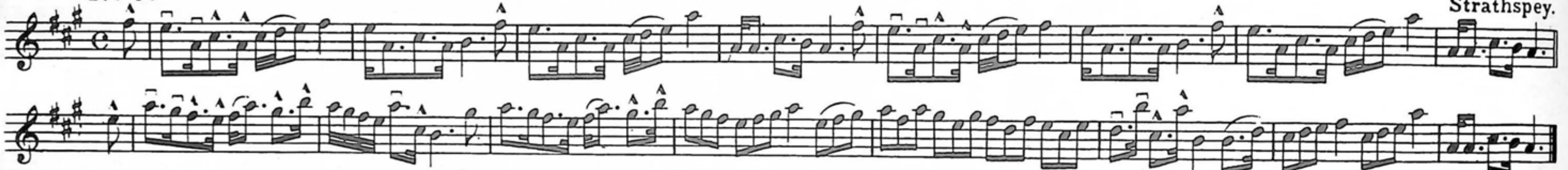

Mrs FORBES.

No. 8. Reel.

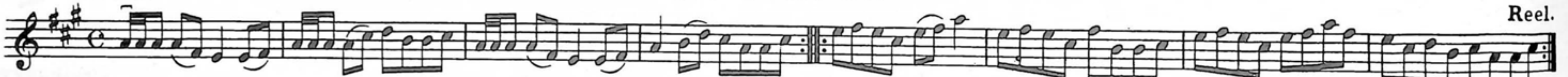

NEIL GOW.

No. 9. Strathspey.

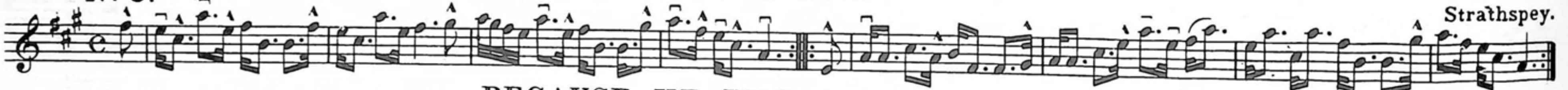

BECAUSE HE WAS A BONNY LAD.

No. 10. Reel.

THE BOG O' GIGHT.

No. 11. Strathspey.

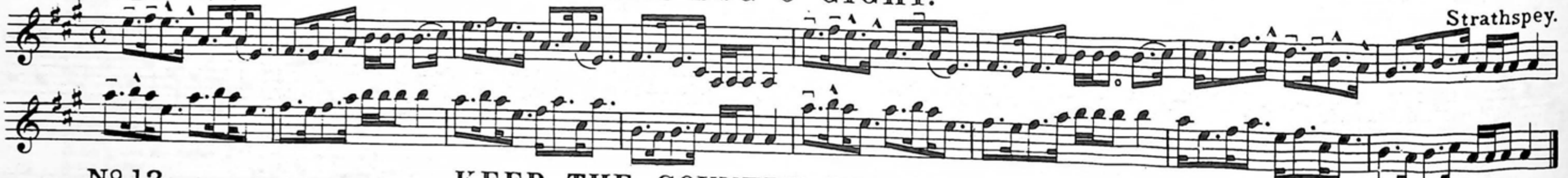

KEEP THE COUNTRY BONNY LASSIE.

No. 12. Reel.

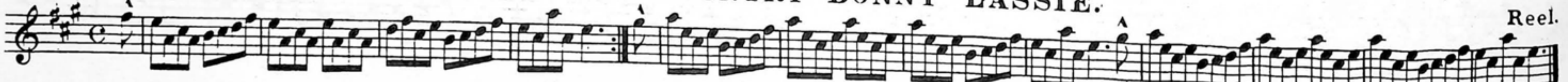

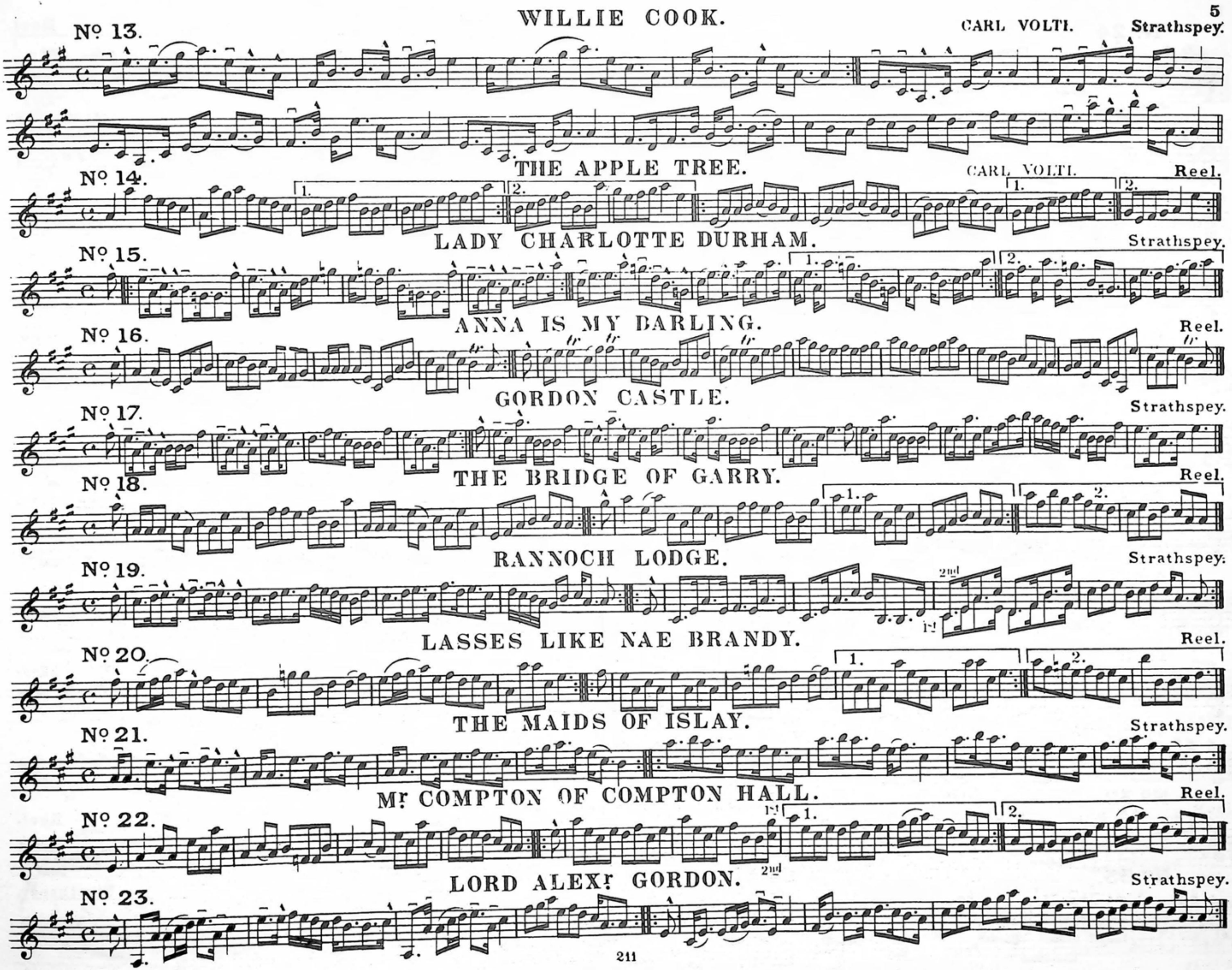
No. 13.
WILLIE COOK.
CARL VOLTI.
Strathspey.
No. 14.
THE APPLE TREE.
CARL VOLTI.
Reel.
No. 15.
LADY CHARLOTTE DURHAM.
Strathspey.
No. 16.
ANNA IS MY DARLING.
Reel.
No. 17.
GORDON CASTLE.
Strathspey.
No. 18.
THE BRIDGE OF GARRY.
Reel.
No. 19.
RANNOCH LODGE.
Strathspey.
No. 20.
LASSES LIKE NAE BRANDY.
Reel.
No. 21.
THE MAIDS OF ISLAY.
Strathspey.
Mr. COMPTON OF COMPTON HALL.
Reel.
No. 22.
LORD ALEXr. GORDON.
Strathspey.
No. 23.

Nº 24. HOCH HEY JOHNNIE LAD. Reel.

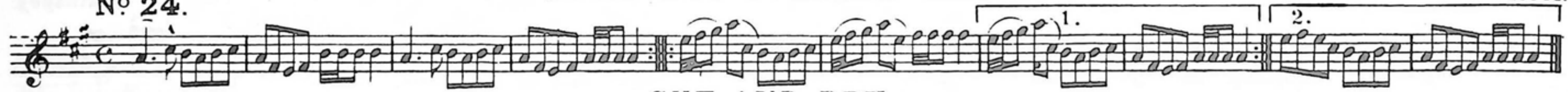

Nº 25. CUT AND DRY. Strathspey.

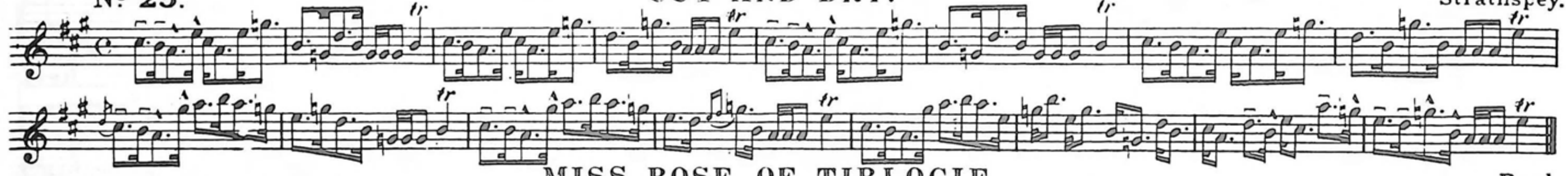

Nº 26. MISS ROSE OF TIRLOGIE. Reel.

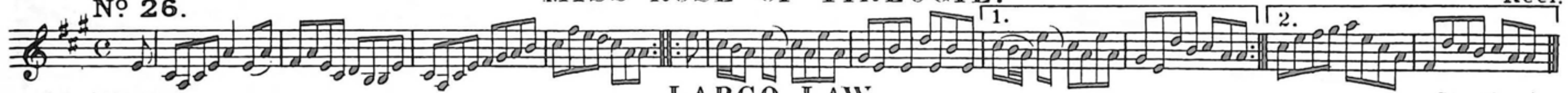

Nº 27. LARGO LAW. Strathspey.

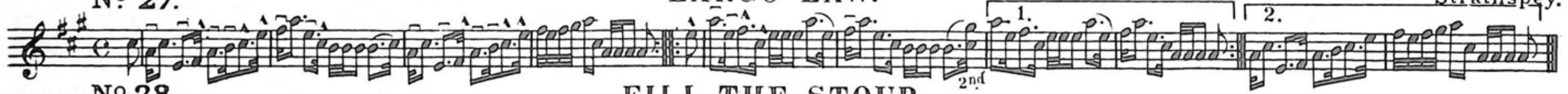

Nº 28. FILL THE STOUP. Reel.

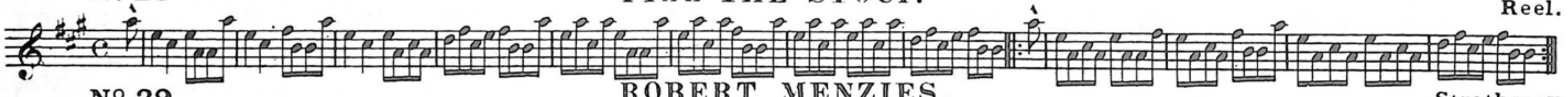

Nº 29. ROBERT MENZIES. Strathspey.

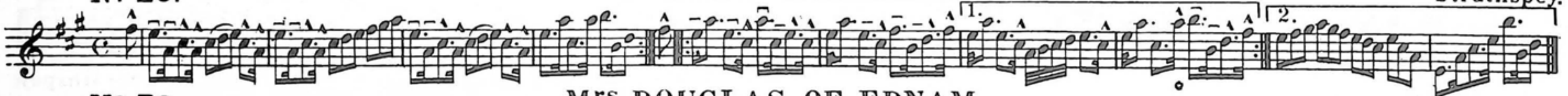

Nº 30. Mrs DOUGLAS OF EDNAM. Reel.

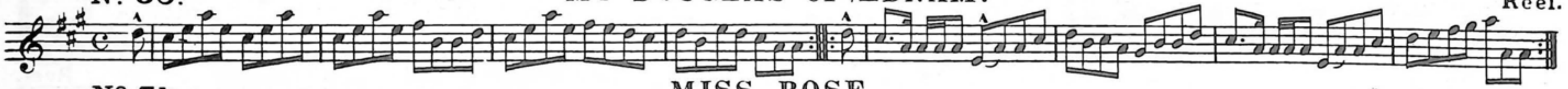

Nº 31. MISS ROSE. Strathspey.

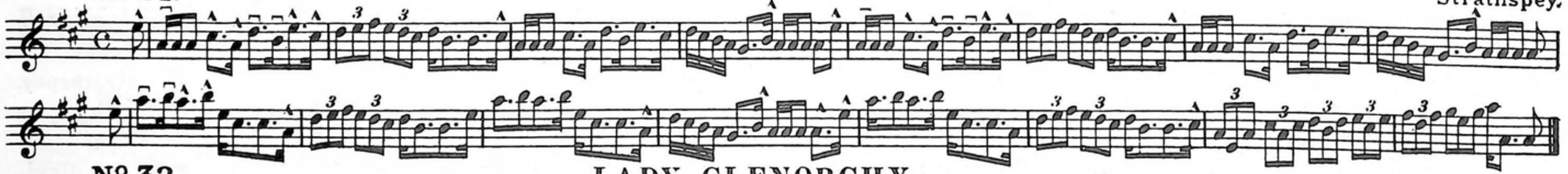

Nº 32. LADY GLENORCHY. Reel.

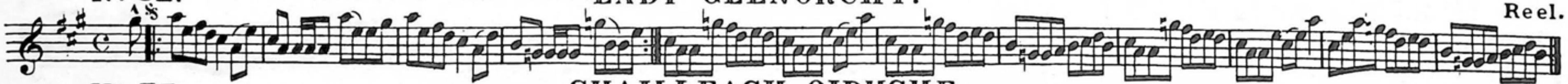

Nº 33. CHAILLEACH OIDHCHE. Strathspey.

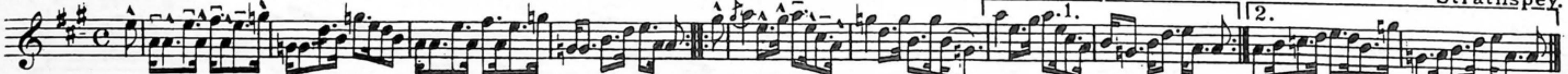

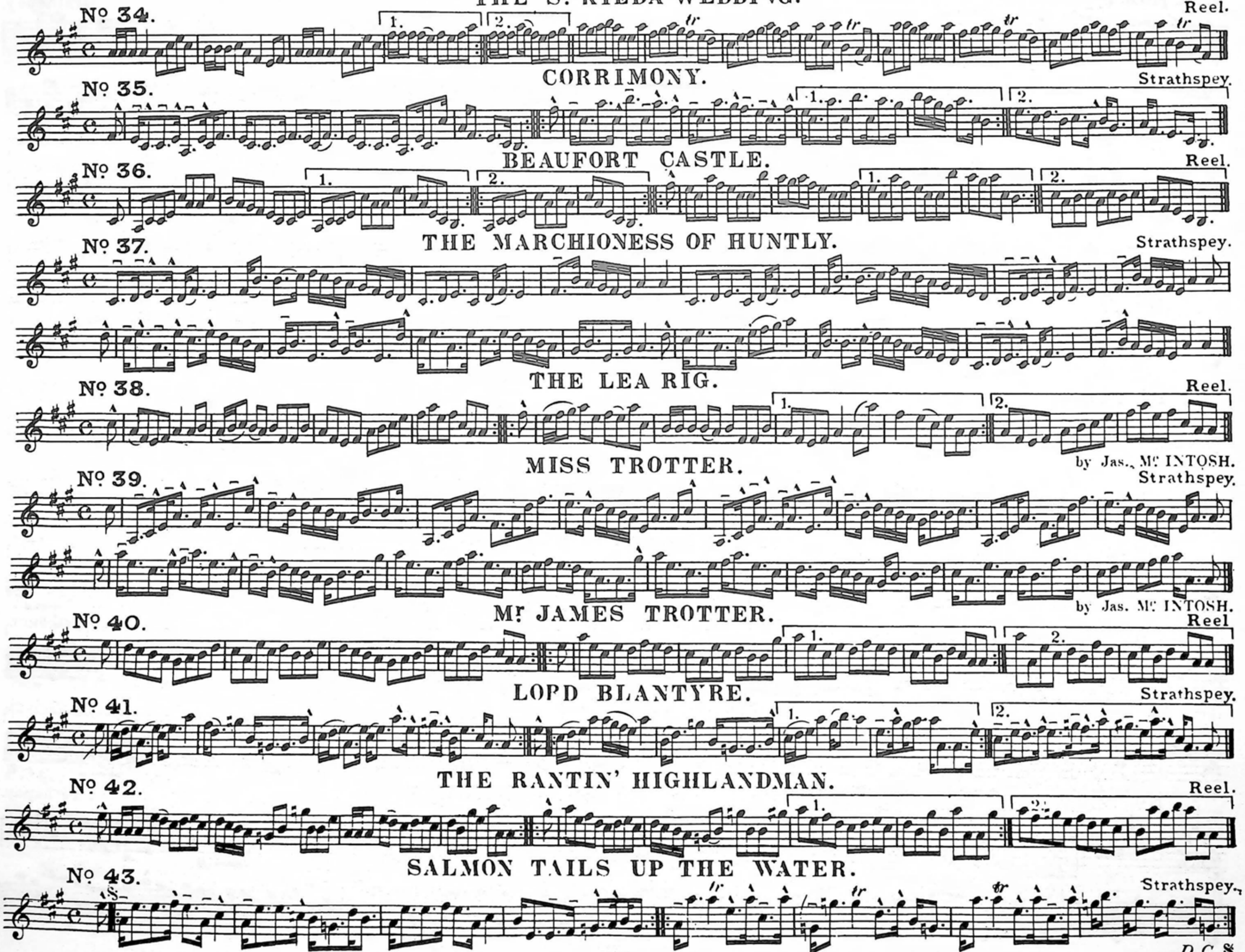
THE St KILDA WEDDING.
No. 34.
Reel.
CORRIMONY.
No. 35.
Strathspey.
BEAUFORT CASTLE.
No. 36.
Reel.
THE MARCHIONESS OF HUNTLY.
No. 37.
Strathspey.
THE LEA RIG.
No. 38.
Reel.
MISS TROTTER.
No. 39.
by Jas. Mc INTOSH.
Strathspey.
Mr JAMES TROTTER.
No. 40.
by Jas. Mc INTOSH.
Reel
LORD BLANTYRE.
No. 41.
Strathspey.
THE RANTIN' HIGHLANDMAN.
No. 42.
Reel.
SALMON TAILS UP THE WATER.
No. 43.
Strathspey.
D. C. 𝄋

THORN BUSH.

No 44. Strathspey.

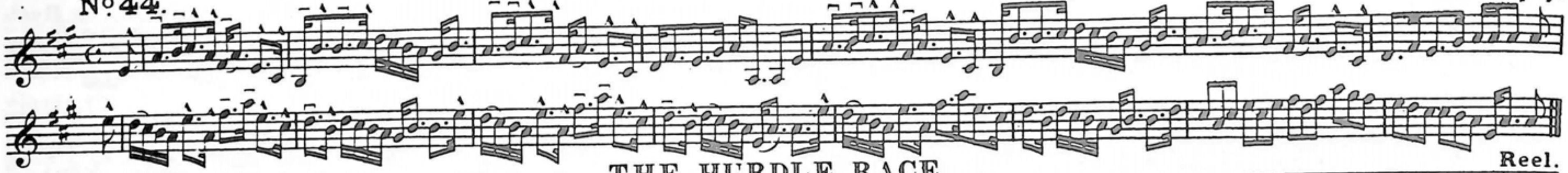

THE HURDLE RACE.

No 45. Reel.

ROB AN LUGI.

No 46. Strathspey.

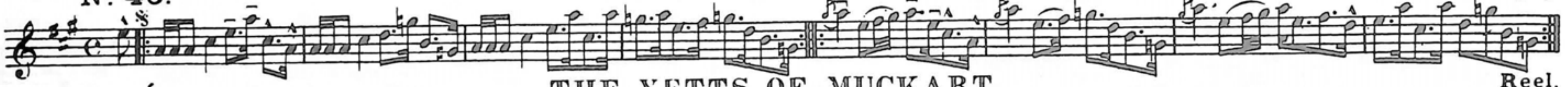

THE YETTS OF MUCKART.

No 47. Reel.

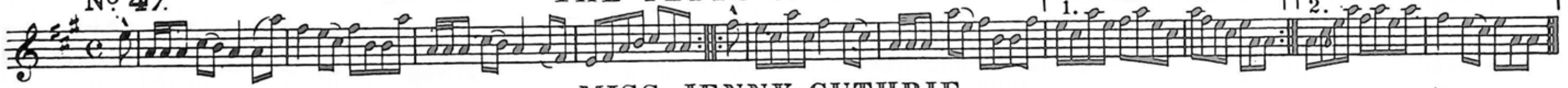

MISS JENNY GUTHRIE.

No 48. Strathspey.

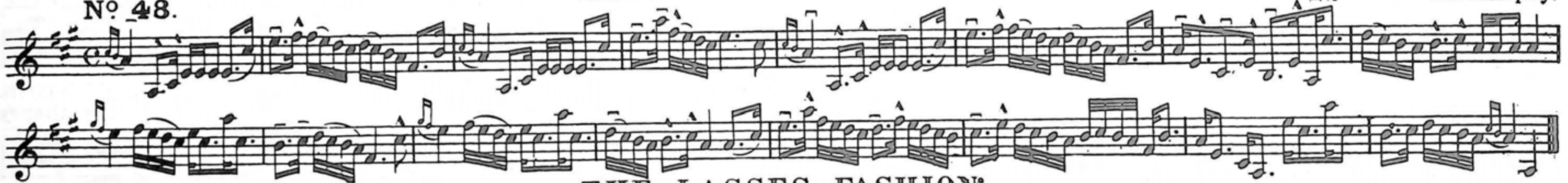

THE LASSES FASHION.

No 49. Reel.

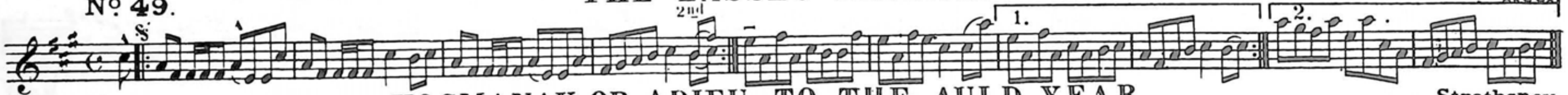

HOGMANAY, OR ADIEU TO THE AULD YEAR.

No 50. Strathspey.

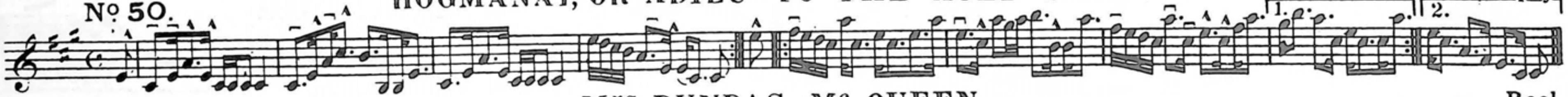

Mrs DUNDAS Mc QUEEN.

No 51. Reel.

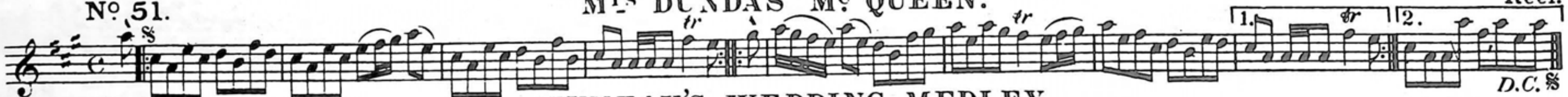

HUNTLY'S WEDDING MEDLEY.

No 52. Strathspey.

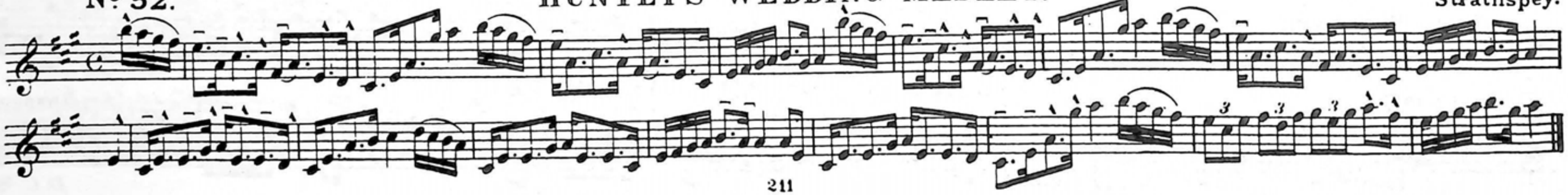

ALISTER Mc. ALISTER.
No. 53. Strathspey.

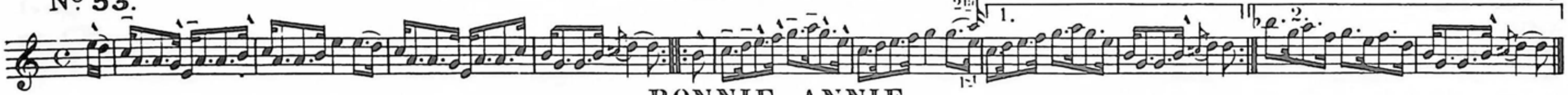

BONNIE ANNIE.
No. 54. Reel.

SCHICHALLION.
No. 55 Strathspey.

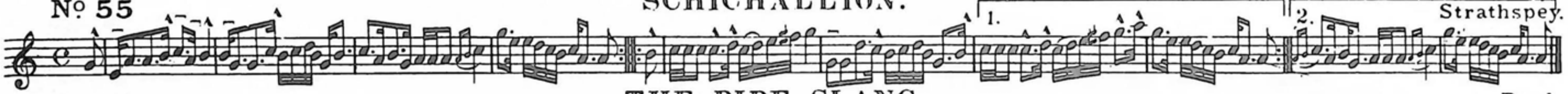

THE PIPE SLANG.
No. 56. Reel.

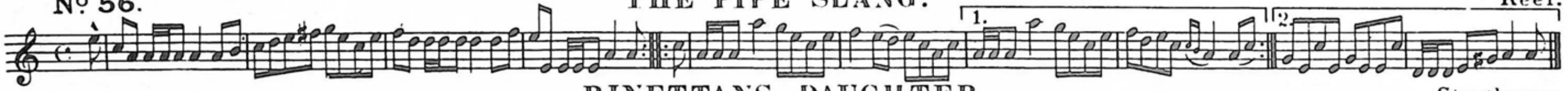

RINETTANS DAUGHTER.
No. 57. Strathspey.

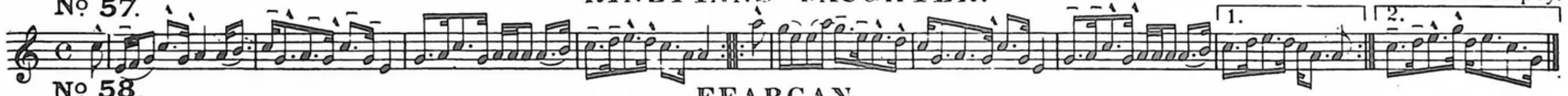

FEARGAN.
No. 58. Reel.

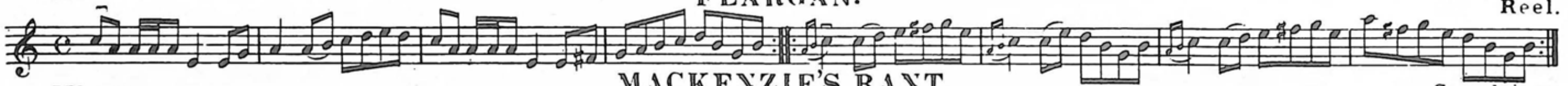

MACKENZIE'S RANT.
No. 59. Strathspey.

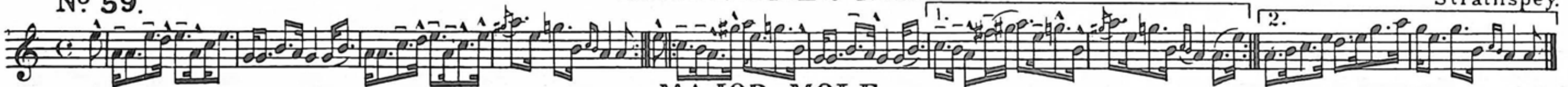

MAJOR MOLE.
No. 60. Reel.

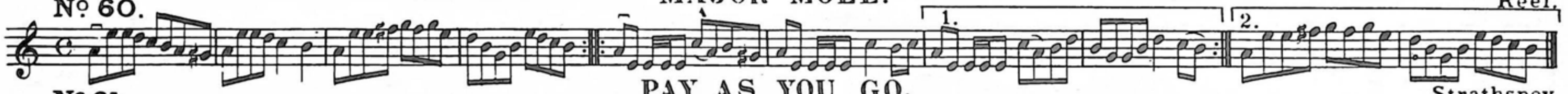

PAY AS YOU GO.
No. 61. Strathspey.

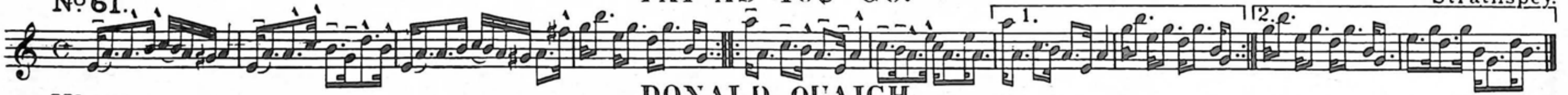

DONALD QUAICH.
No. 62. Reel.

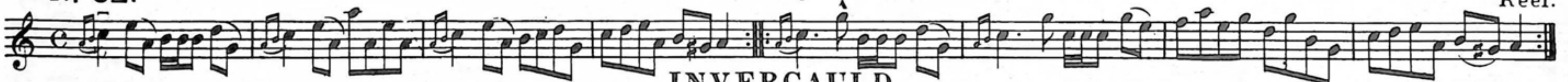

INVERCAULD.
No. 63. Strathspey.

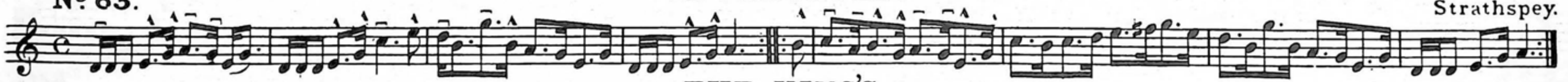

THE KING'S
No. 64. Reel.

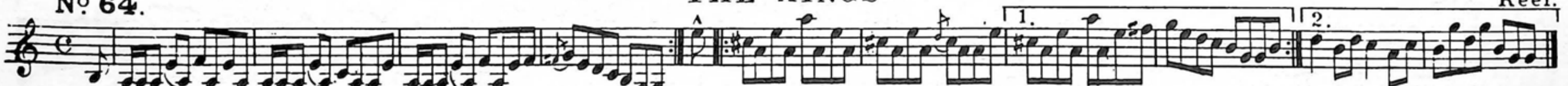

THE OYSTER WIVES' RANT.

No. 65. Reel.

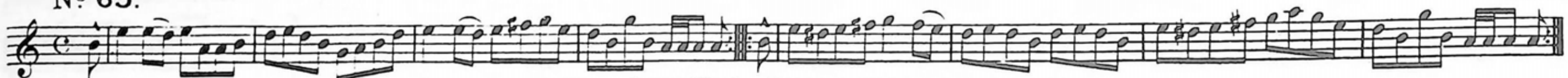

CALUM BREUGACH.

No. 66. Strathspey.

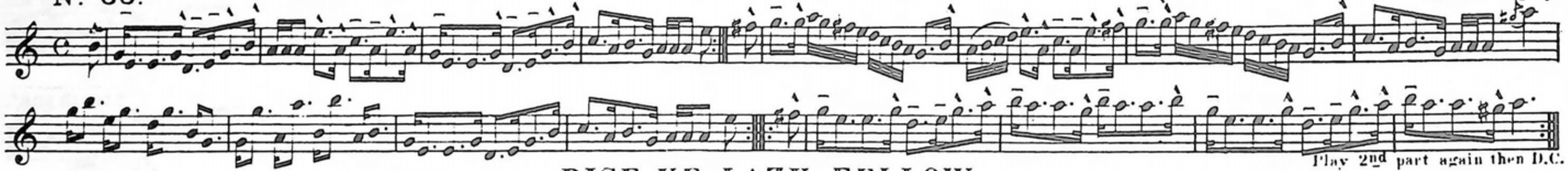

RISE YE LAZY FELLOW.

No. 67. Reel.

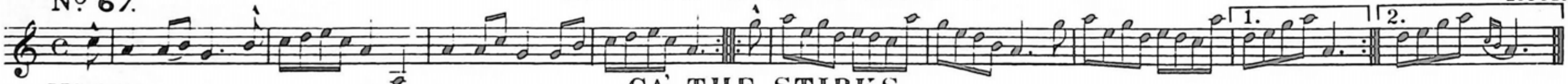

CA' THE STIRKS.

No. 68. Strathspey.

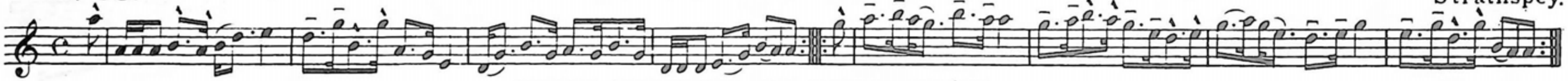

MISS NISBET OF DIRLETON.

No. 69. Reel.

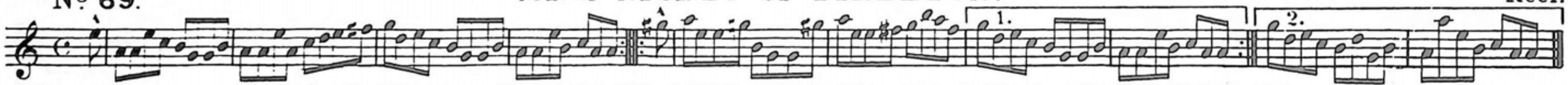

CA' HAWKIE THROUGH THE WATER OR LORD ELPHINSTON.

No. 70. Strathspey.

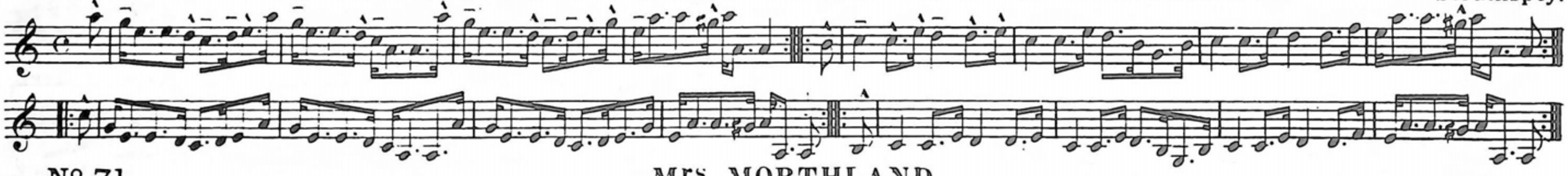

Mrs MORTHLAND.

No. 71. Reel.

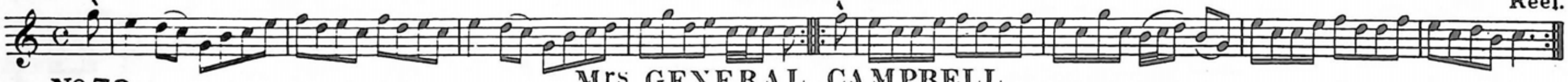

Mrs GENERAL CAMPBELL.

No. 72. Strathspey.

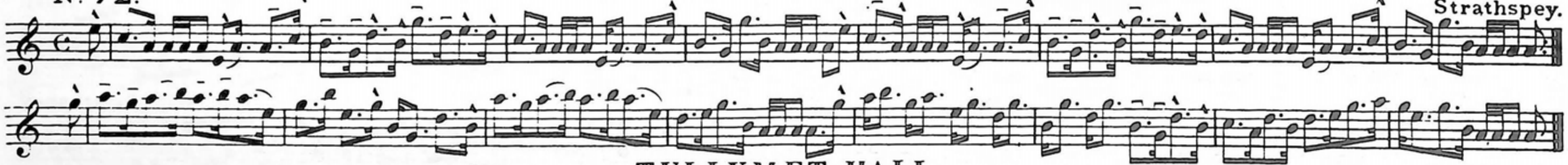

TULLYMET HALL.

No. 73. Reel.

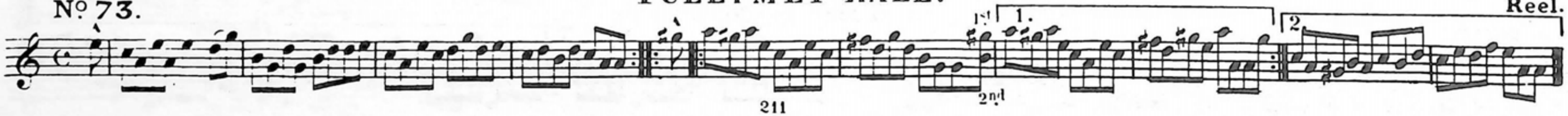

No. 74. AYRSHIRE LASSES.

Strathspey.

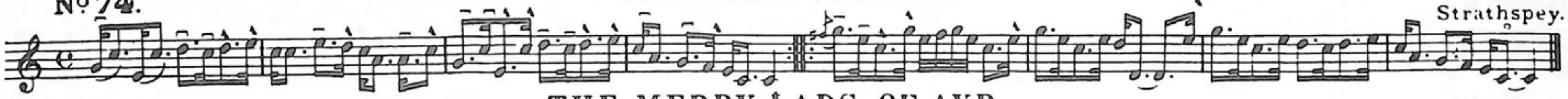

No. 75. THE MERRY LADS OF AYR.

Reel.

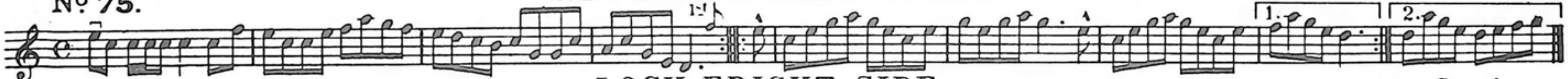

No. 76. LOCH ERICHT SIDE.

Strathspey.

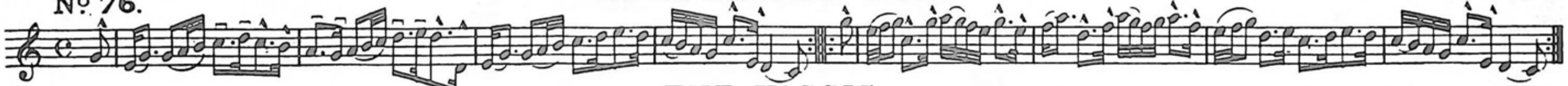

No. 77. THE HAGGIS.

Reel.

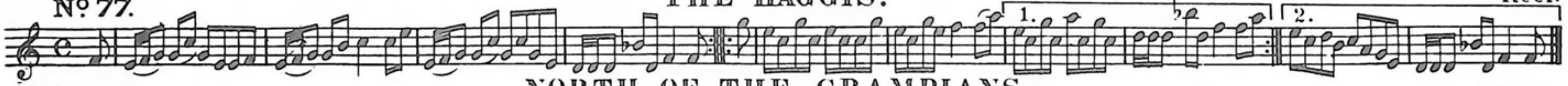

No. 78. NORTH OF THE GRAMPIANS.

Strathspey.

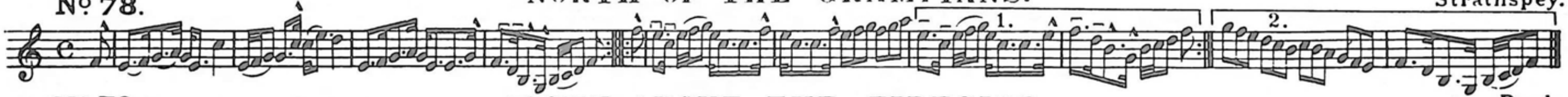

No. 79. FIGHT ABOUT THE FIRESIDE.

Reel.

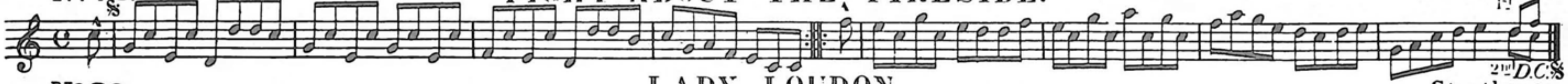

No. 80. LADY LOUDON.

Strathspey.

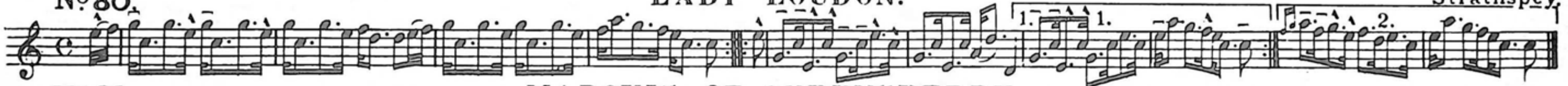

No. 81. MARQUIS OF QUEENSBERRY.

Reel.

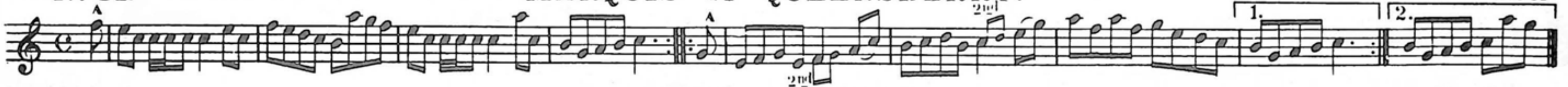

No. 82. JAMES Mc NICOLL.

Strathspey.

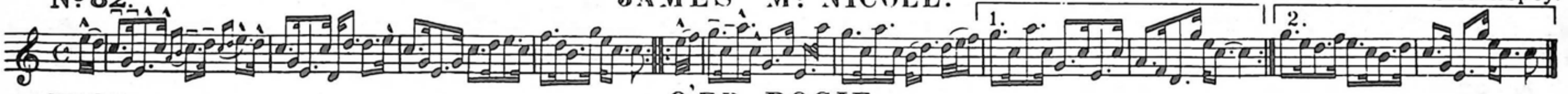

No. 83. O'ER BOGIE.

Reel.

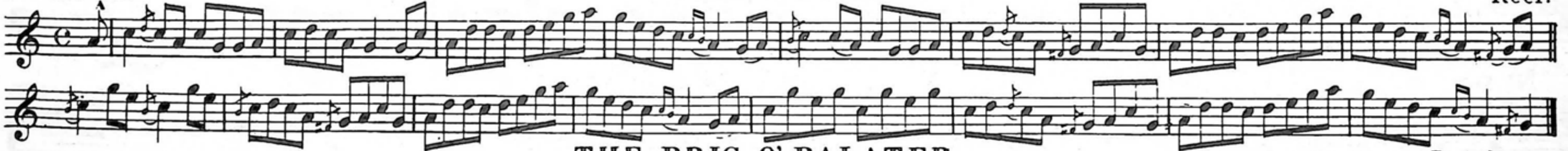

No. 84. THE BRIG O' BALATER.

Strathspey.

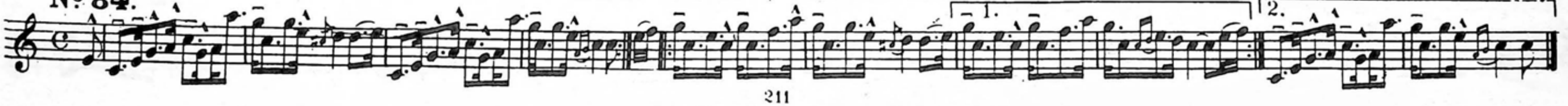

ARGYLE BOWLING GREEN.
No. 85. Reel.

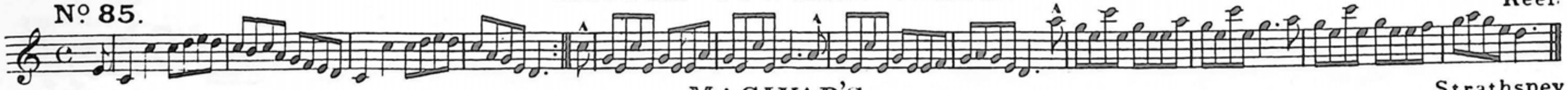

MACIVAR'S.
No. 86. Strathspey.

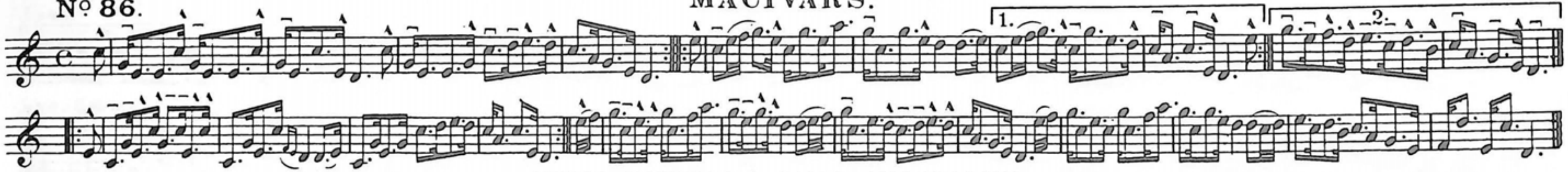

THE SQUARE AND COMPASS.
No. 87. Reel.

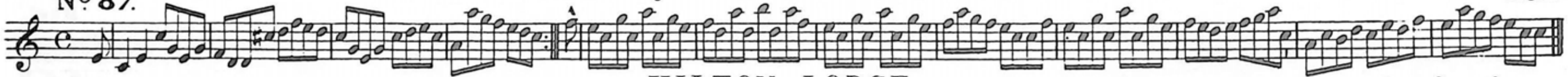

HILTON LODGE.
No. 88. Strathspey.

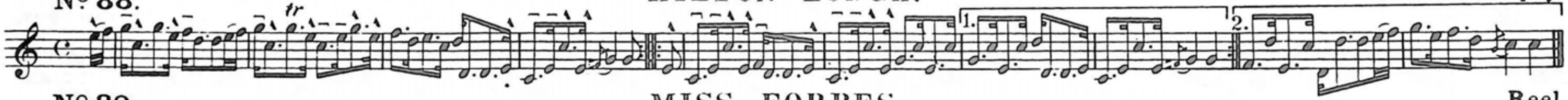

MISS FORBES.
No. 89. Reel.

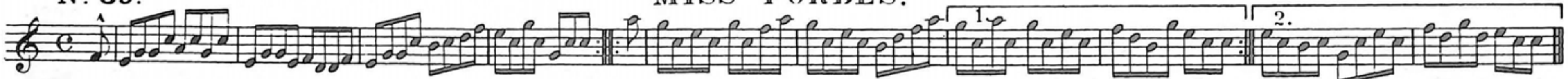

WILLIE DUNCAN.
No. 90. Strathspey.

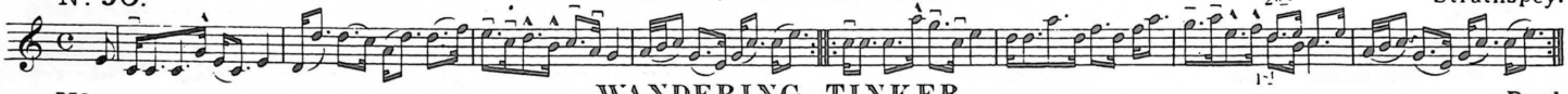

WANDERING TINKER.
No. 91. Reel.

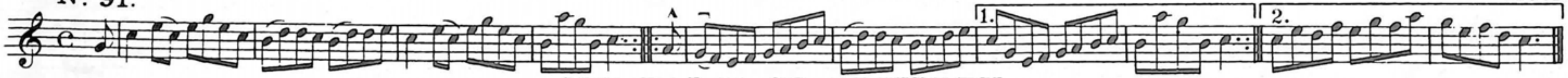

Mrs BAIRD OF NEWBYTH.
No. 92. Strathspey.

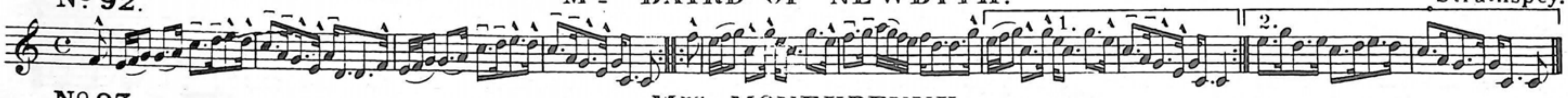

Mrs MONEYPENNY.
No. 93. Reel.

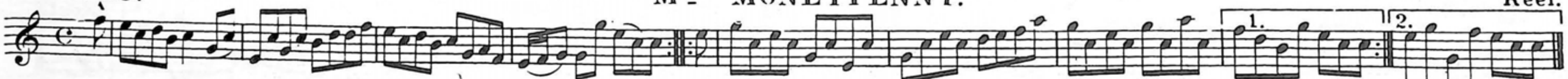

LADY JEMIMA JOHNSTON.
No. 94. Strathspey.

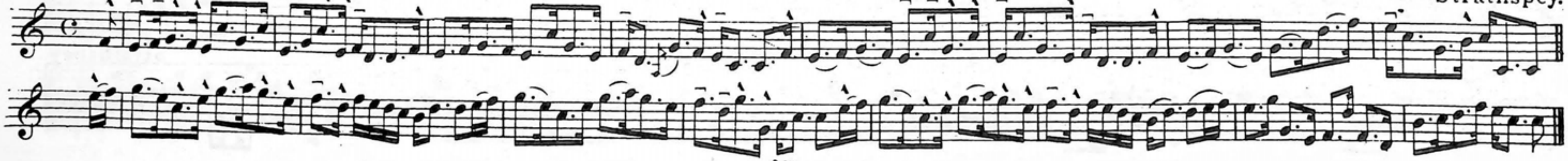

Nº 95. Mrs GENERAL MAXWELL.

Reel.

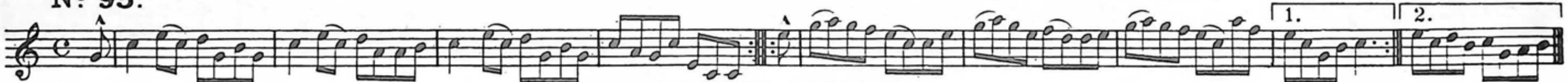

Nº 96. DELVIN HOUSE.

Strathspey.

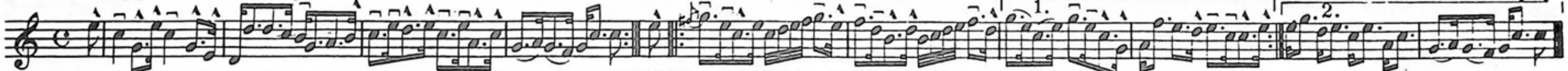

Nº 97. THE CORN CUTTER.

By Mr BERNARD.
Reel.

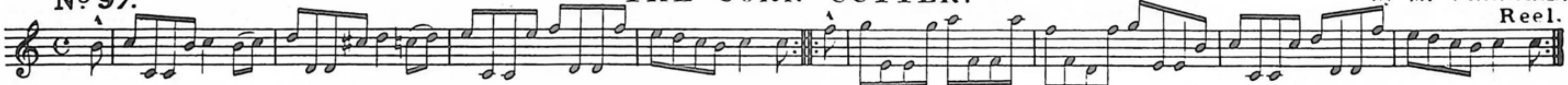

Nº 98. LADY Mc KENZIE OF COUL.

Strathspey.

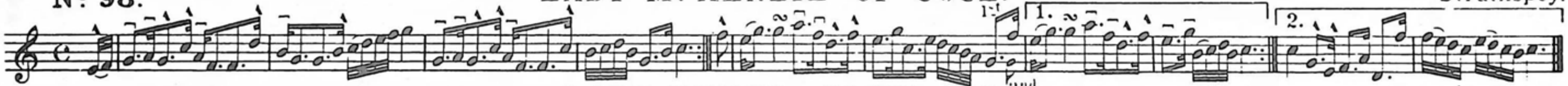

Nº 99. LADY BETTY COCHRANE.

Reel.

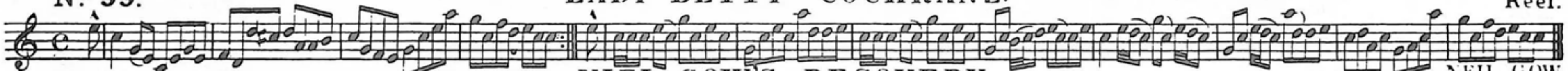

Nº 100. NIEL GOW'S RECOVERY.

NEIL GOW.
Strathspey.

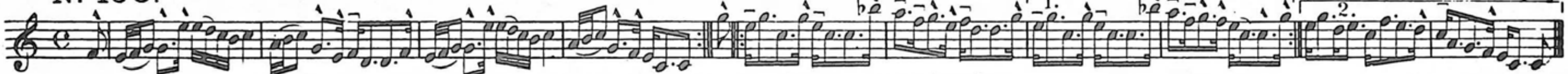

Nº 101. Mrs DUNDAS OF ARNISTON.

Wm GOW.
Reel.

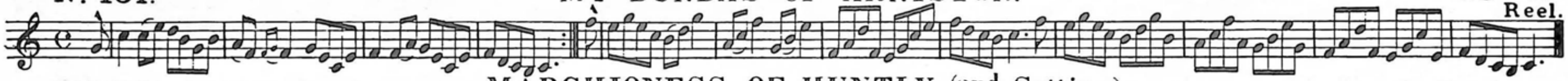

Nº 102. MARCHIONESS OF HUNTLY. (2nd Setting.)

Strathspey.

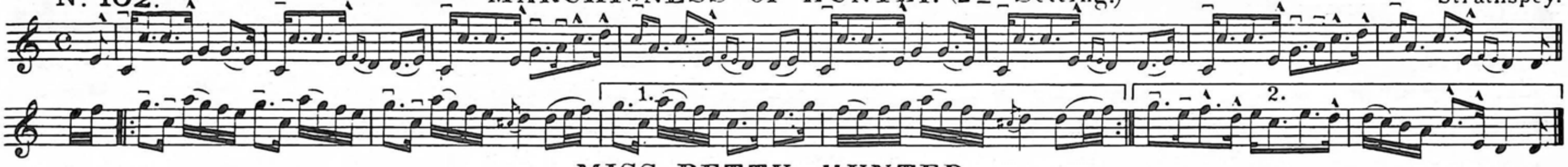

Nº 103. MISS BETTY HUNTER.

Reel.

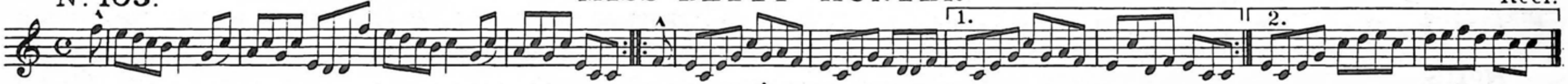

Nº 104. ABERLOUR'S SQUEEZE.

Strathspey.

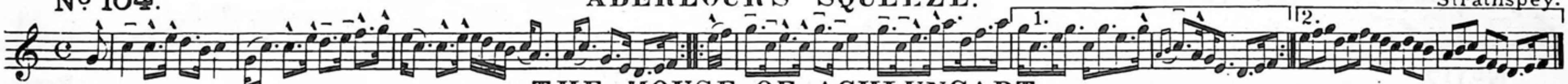

Nº 105. THE HOUSE OF ACHLUNCART.

Reel.

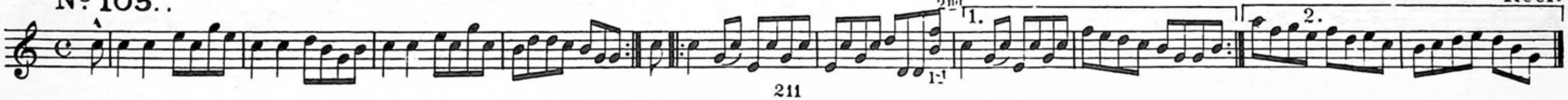

No. 106. LADY CHARLOTTE CAMPBELL. Strathspey.

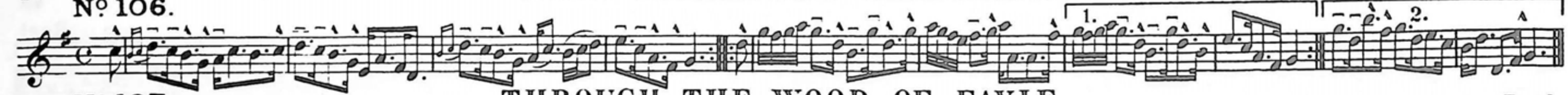

No. 107. THROUGH THE WOOD OF FAVIE. Reel.

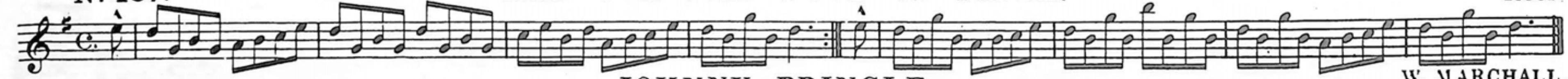

No. 108. JOHNNY PRINGLE. W. MARCHALL. Strathspey.

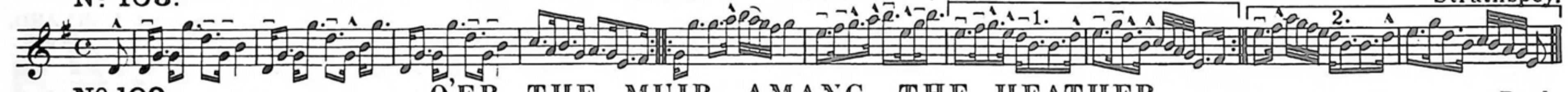

No. 109. O'ER THE MUIR AMANG THE HEATHER. Reel.

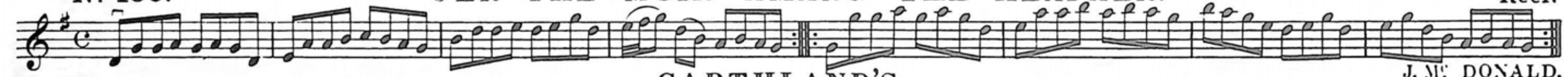

No. 110. GARTHLAND'S. J. McDONALD. Strathspey.

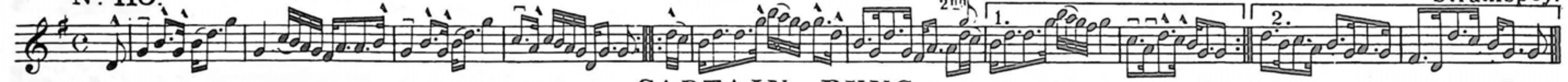

No. 111. CAPTAIN BYNG. Reel.

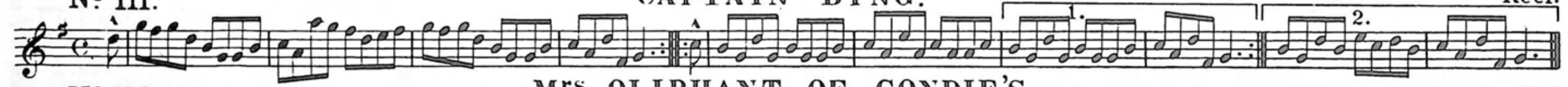

No. 112. Mrs OLIPHANT OF CONDIE'S. Strathspey.

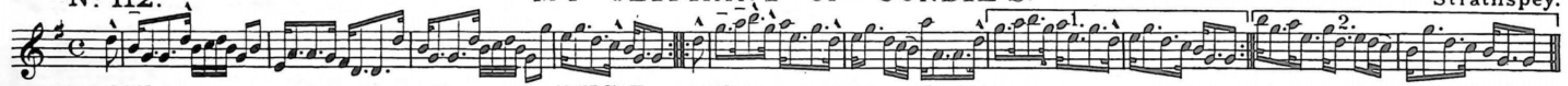

No. 113. PUSH ABOUT THE JORUM. Reel.

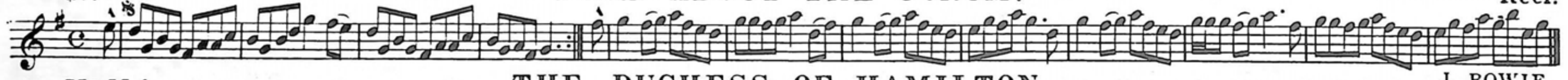

No. 114. THE DUCHESS OF HAMILTON. J. BOWIE. Strathspey.

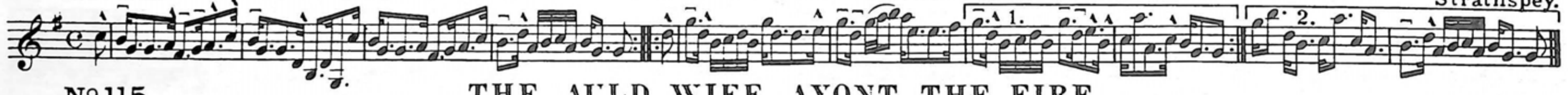

No. 115. THE AULD WIFE AYONT THE FIRE. Reel.

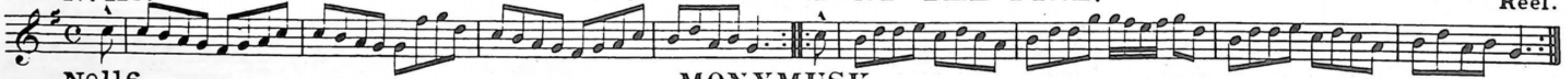

No. 116. MONYMUSK. Strathspey.

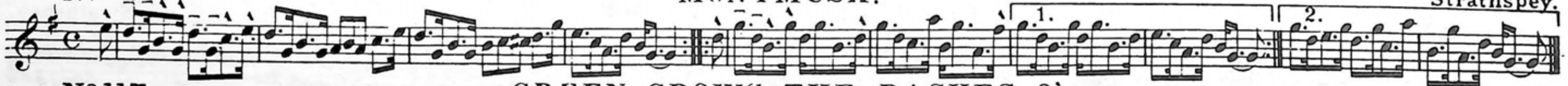

No. 117. GREEN GROWS THE RASHES O'. Reel.

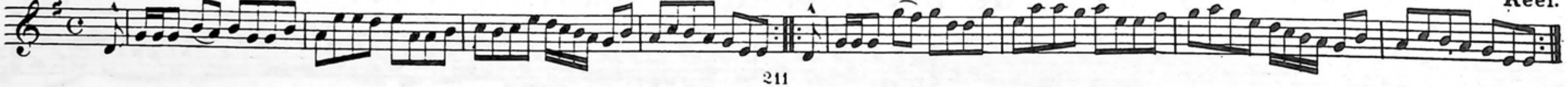

Nº 118. DUNT THE GRUND AT LEISURE.

Strathspey.

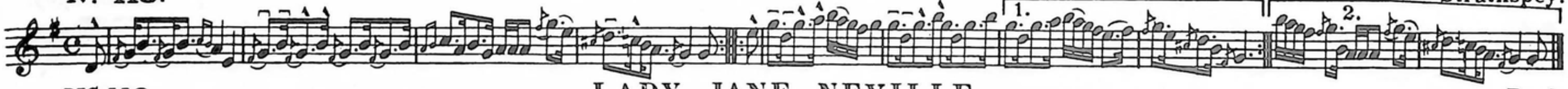

Nº 119. LADY JANE NEVILLE.

Reel.

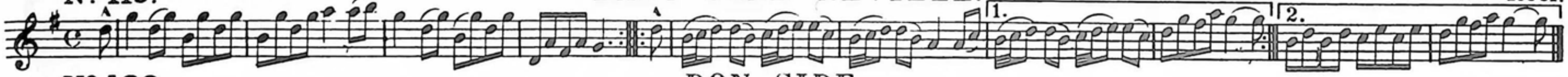

Nº 120. DON SIDE.

Strathspey.

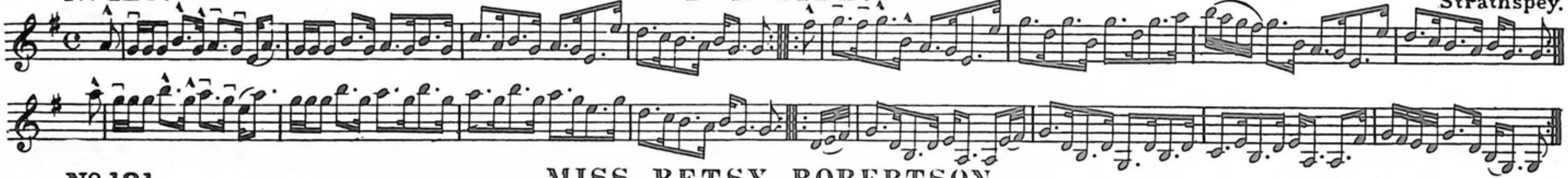

Nº 121. MISS BETSY ROBERTSON.

Reel.

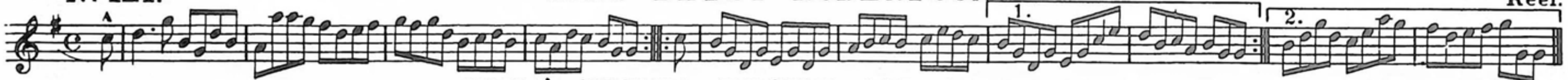

Nº 122. WHA' WIDNA FECHT FOR CHARLIE.

Strathspey.

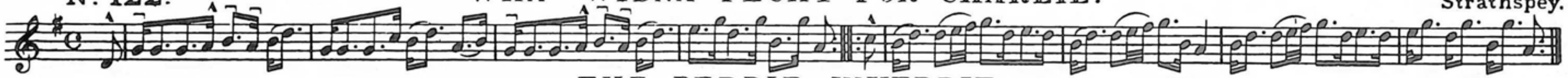

Nº 123. THE PERRIE WHERRIE.

Reel.

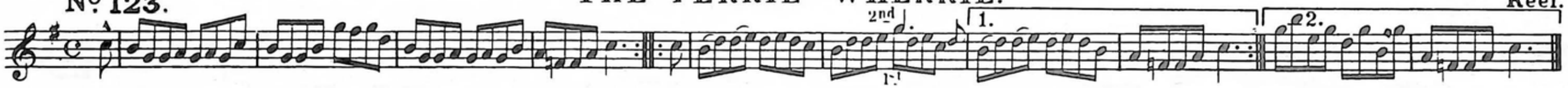

Nº 124. THE FISHERS RANT.

Strathspey.

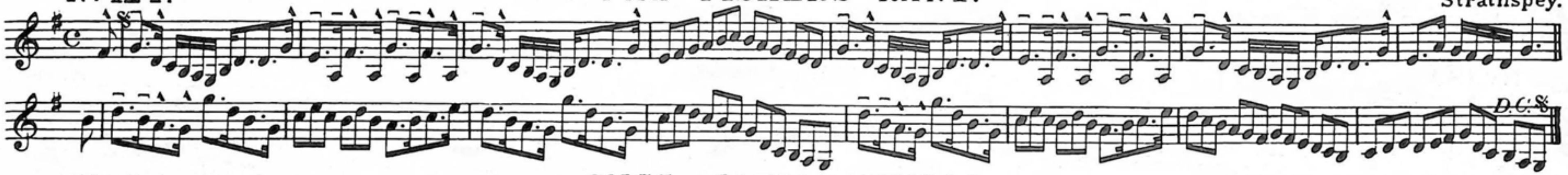

Nº 125. MISS MARIA DUNDAS.

Reel.

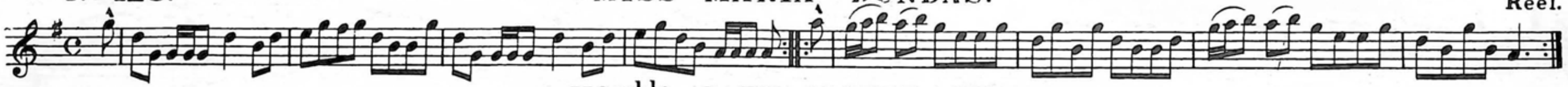

Nº 126. HONble CAPn MAITLAND.

Strathspey.

Nº 127. SUCKY BIDS ME.

Reel.

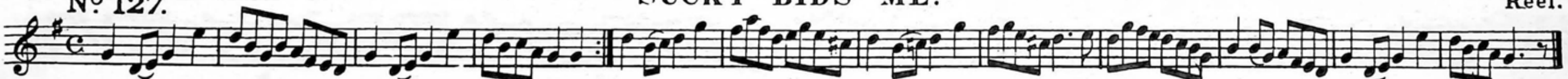

Nº 128. Mr DOUGLAS OF SPRINGWOOD PARK.

Strathspey.

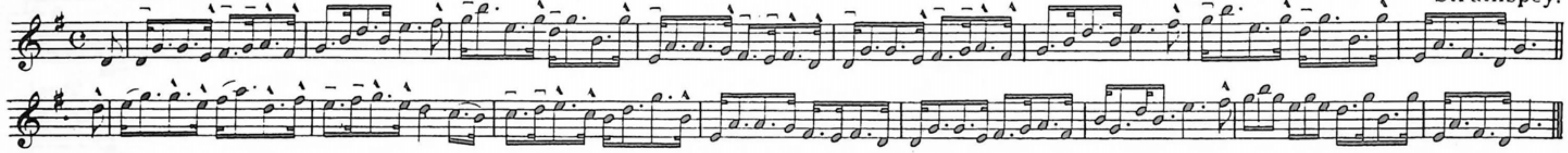

Nº 129. AMBULREE.

Reel.

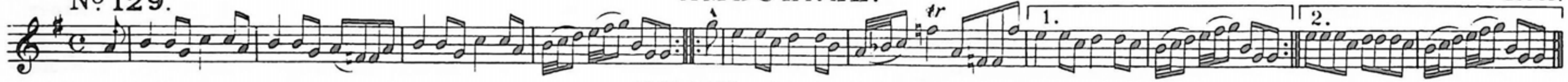

Nº 130. SUSIE BRODIE.

Strathspey.

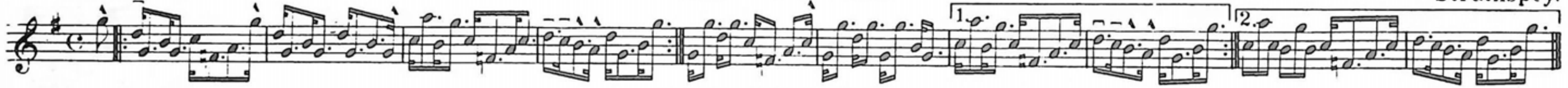

Nº 131. THE FLAGON.

Reel.

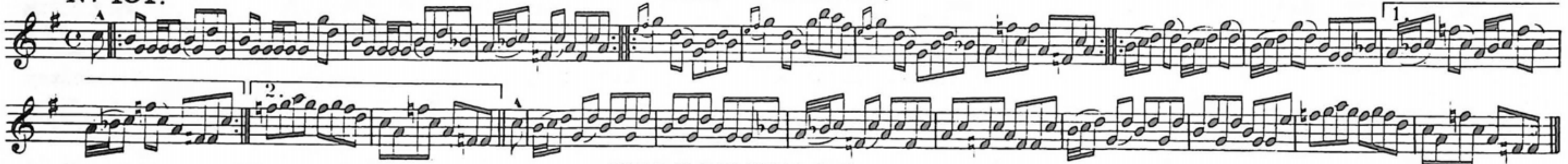

Nº 132. KILLIECHASSIE.

Strathspey.

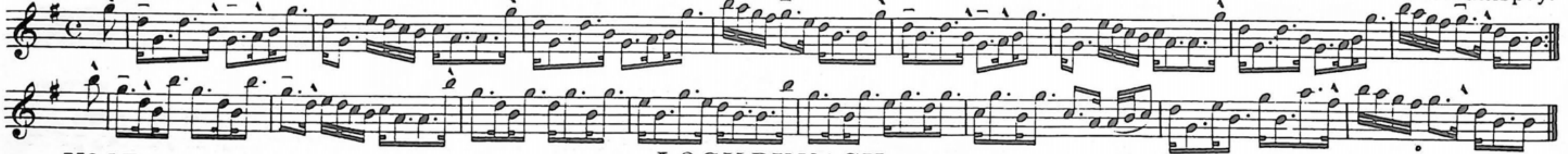

Nº 133. LOCHRYNACH.

Reel.

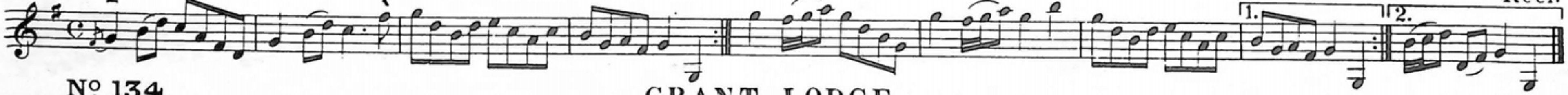

Nº 134. GRANT LODGE.

Strathspey.

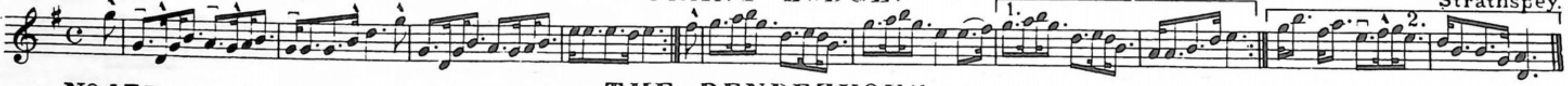

Nº 135. THE RENDEZVOUS.

Reel.

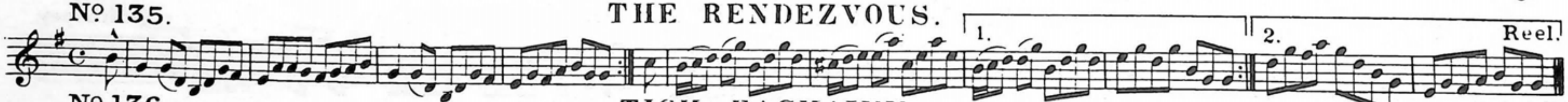

Nº 136. TIGH EACHAINN.

Strathspey.

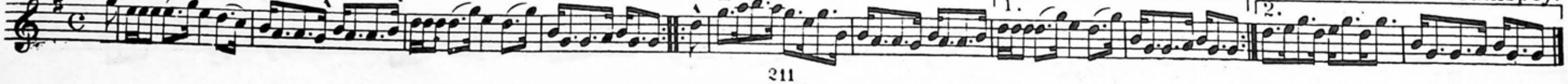

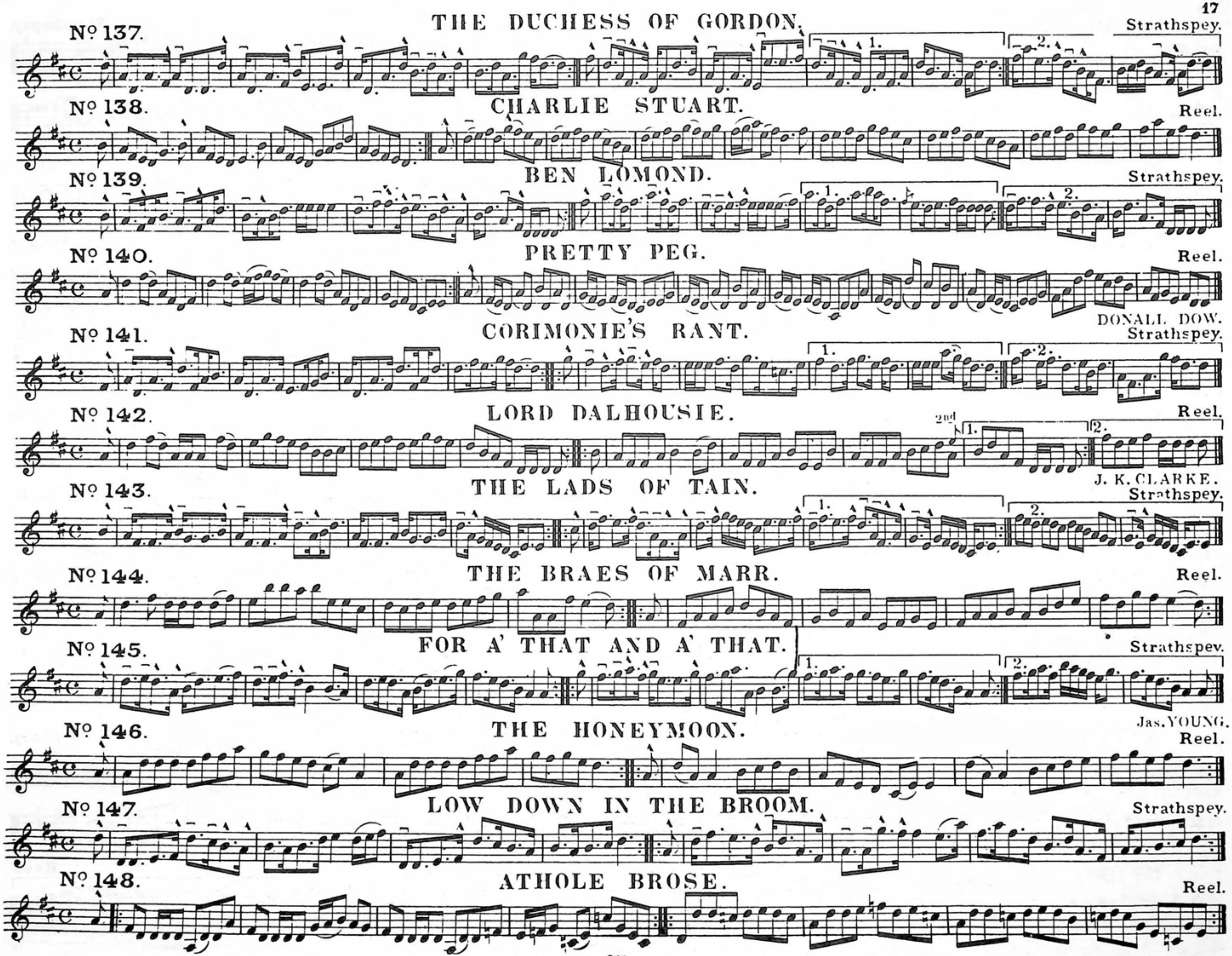
Nº 137. THE DUCHESS OF GORDON. Strathspey.
Nº 138. CHARLIE STUART. Reel.
Nº 139. BEN LOMOND. Strathspey.
Nº 140. PRETTY PEG. Reel.
DONALL DOW.
Nº 141. CORIMONIE'S RANT. Strathspey.
Nº 142. LORD DALHOUSIE. Reel.
J. K. CLARKE.
Nº 143. THE LADS OF TAIN. Strathspey.
Nº 144. THE BRAES OF MARR. Reel.
Nº 145. FOR A' THAT AND A' THAT. Strathspey.
Jas. YOUNG.
Nº 146. THE HONEYMOON. Reel.
Nº 147. LOW DOWN IN THE BROOM. Strathspey.
Nº 148. ATHOLE BROSE. Reel.

Nº 149. THE BRIG O' DEE. Strathspey.

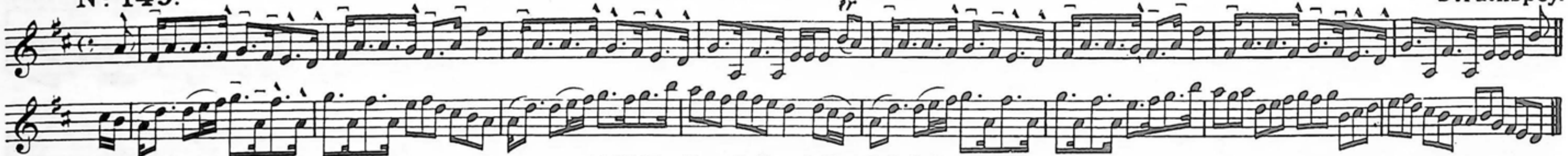

Nº 150. THE LADS OF FOSS. Reel.

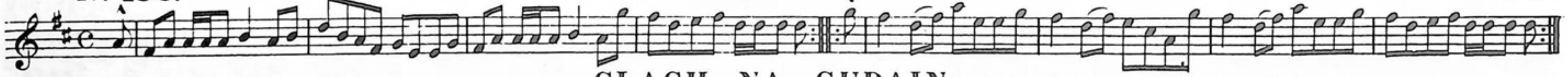

Nº 151. CLACH NA CUDAIN. Strathspey.

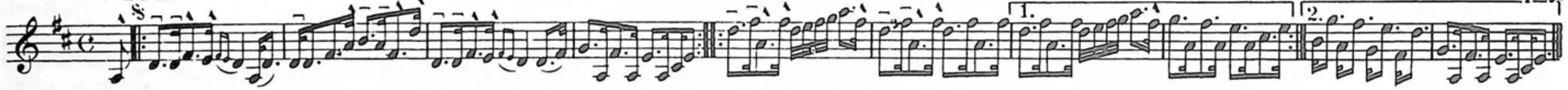

Nº 152. BLACK BUT COMELY. Reel.

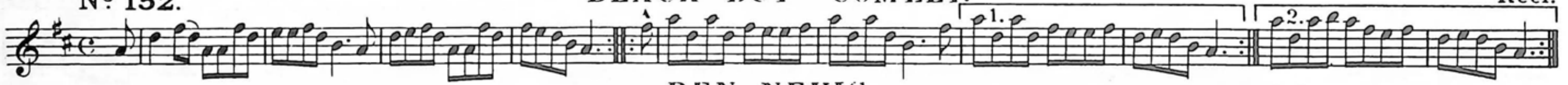

Nº 153. BEN NEVIS. Strathspey.

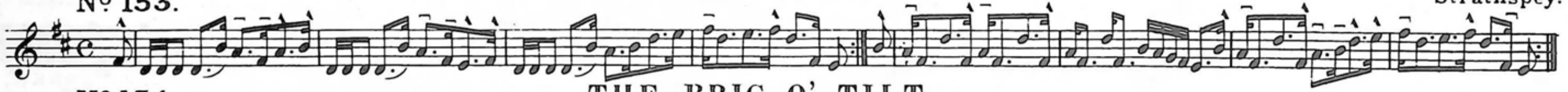

Nº 154. THE BRIG O' TILT. Reel.

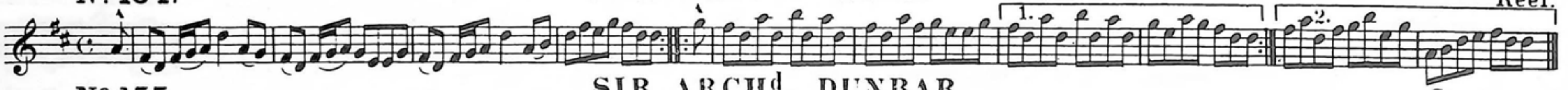

Nº 155. SIR ARCHd DUNBAR. Strathspey.

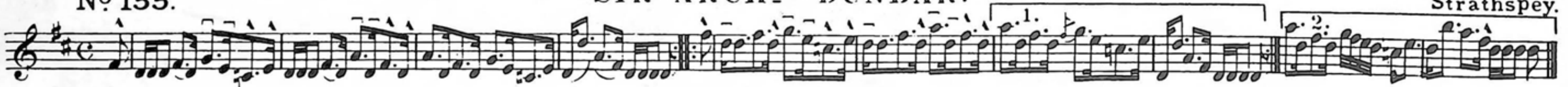

Nº 156. DONALD MACGUGAN'S RANT. Reel.

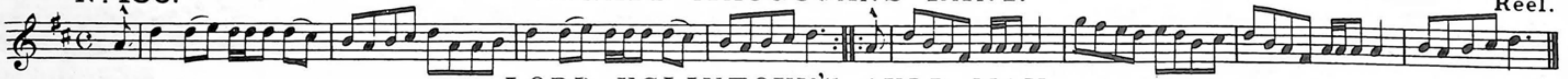

Nº 157. LORD EGLINTOUN'S AULD MAN. Strathspey.

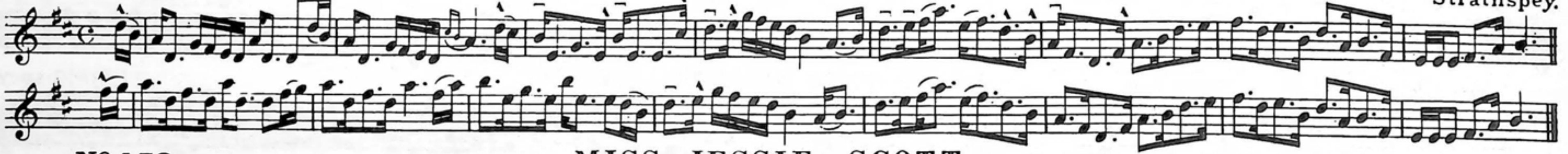

Nº 158. MISS JESSIE SCOTT. Reel.

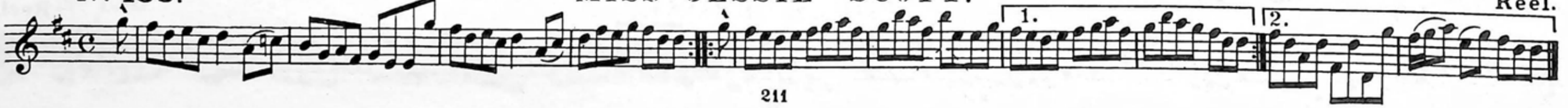

No. 159. HAGGS CASTLE. CARL VOLTI.
Strathspey.

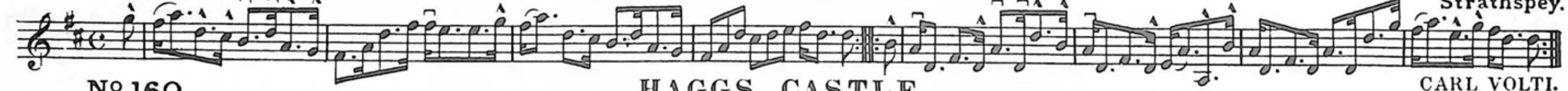

No. 160. HAGGS CASTLE. CARL VOLTI.
Reel.

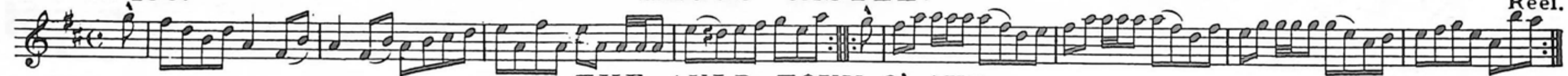

No. 161. THE AULD TOUN O' AYR.
Strathspey.

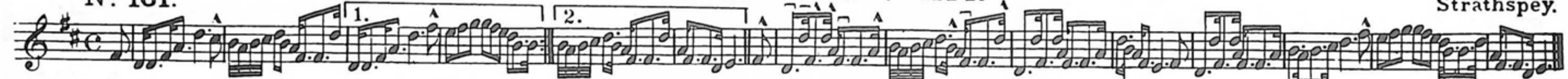

No. 162. CULLEN HOUSE.
Reel.

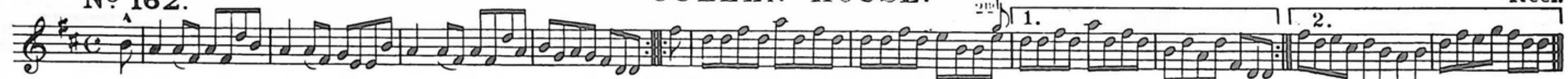

No. 163. CHARLES LESLIE.
Strathspey.

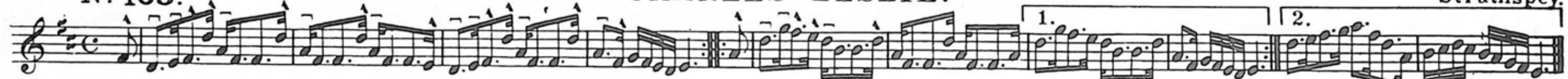

No. 164. THE UIST LASSES DARLING.
Reel.

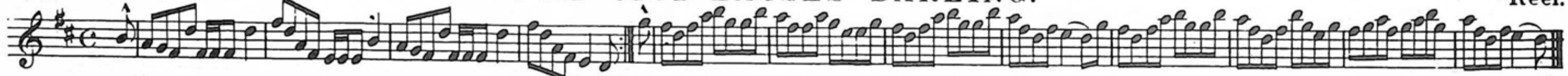

No. 165. LORD JOHN CAMPBELL.
Strathspey.

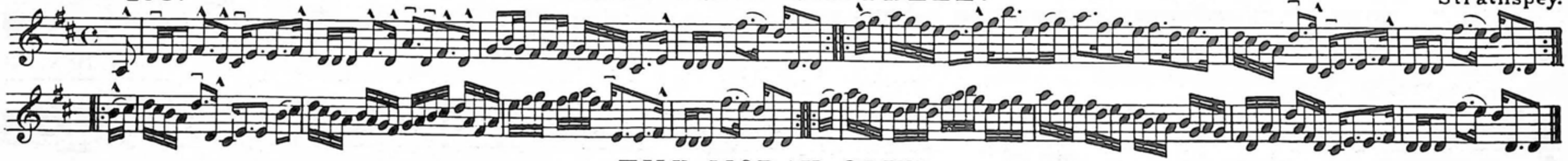

No. 166. THE MORAY CLUB.
Reel.

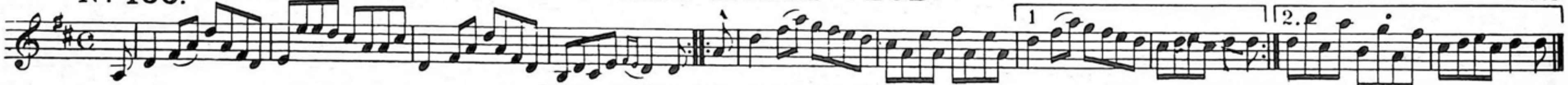

No. 167. Mrs MORAY OF ABERCAIRNY.
Strathspey.

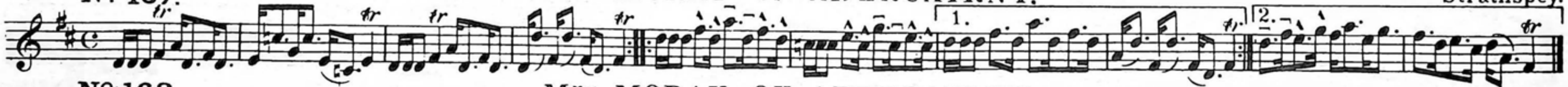

No. 168. Mrs MORAY OF ABERCAIRNY.
Reel.

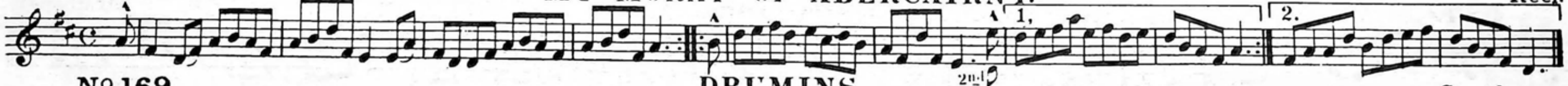

No. 169. DRUMINS.
Strathspey.

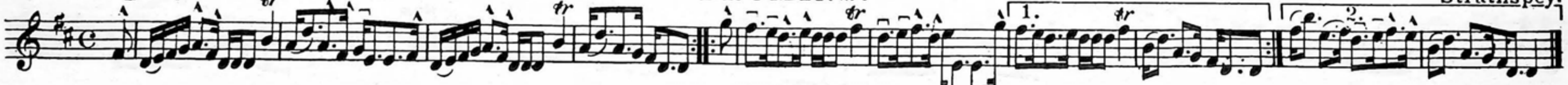

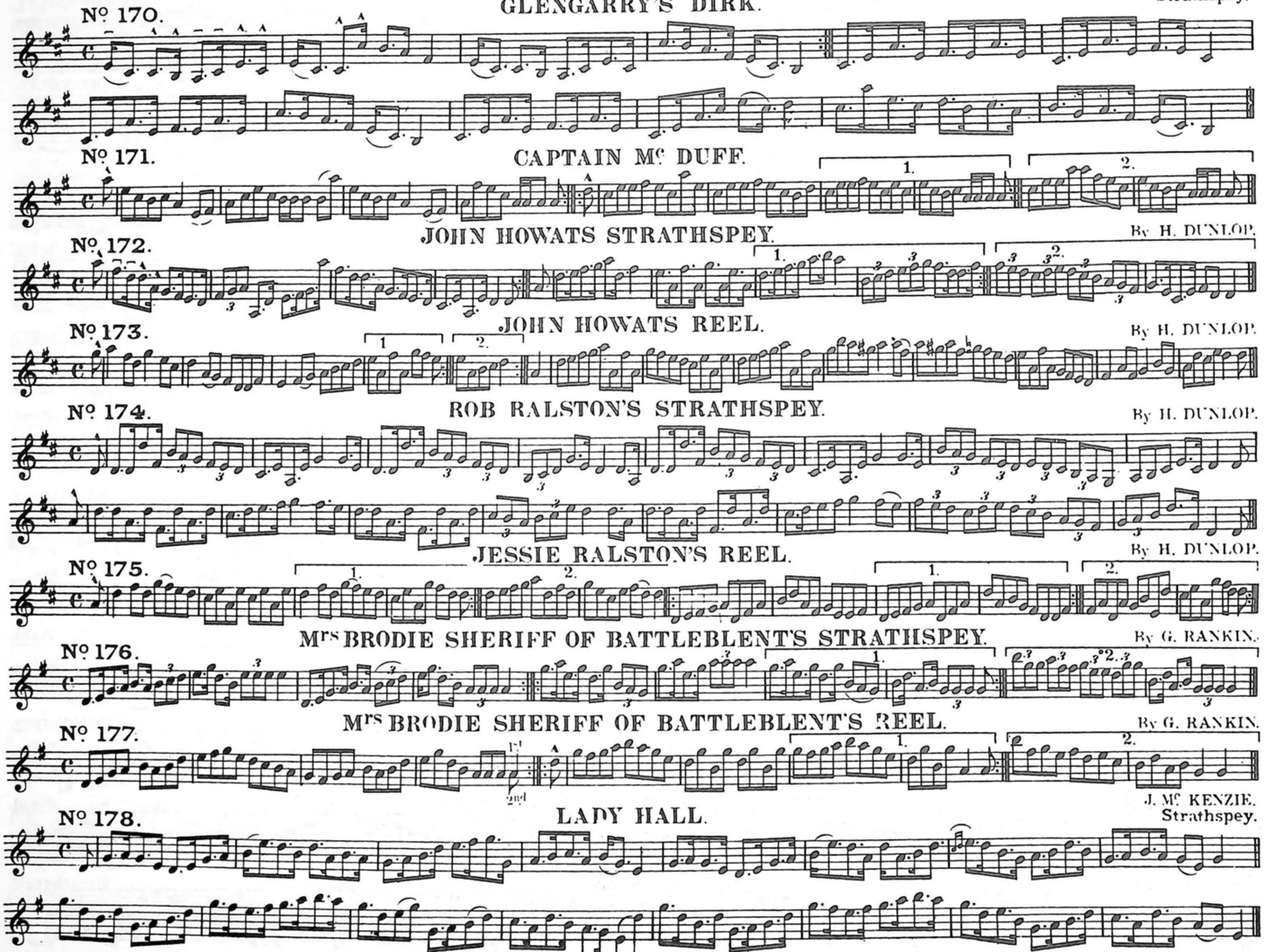
Nº 170.
GLENGARRY'S DIRK.
Strathspey.
Nº 171.
CAPTAIN Mc DUFF.
1.
2.
Nº 172.
JOHN HOWATS STRATHSPEY.
By H. DUNLOP.
Nº 173.
JOHN HOWATS REEL.
By H. DUNLOP.
Nº 174.
ROB RALSTON'S STRATHSPEY.
By H. DUNLOP.
Nº 175.
JESSIE RALSTON'S REEL.
By H. DUNLOP.
Nº 176.
Mrs BRODIE SHERIFF OF BATTLEBLENT'S STRATHSPEY.
By G. RANKIN.
Nº 177.
Mrs BRODIE SHERIFF OF BATTLEBLENT'S REEL.
By G. RANKIN.
1st
2nd
J. Mc KENZIE.
Strathspey.
Nº 178.
LADY HALL.

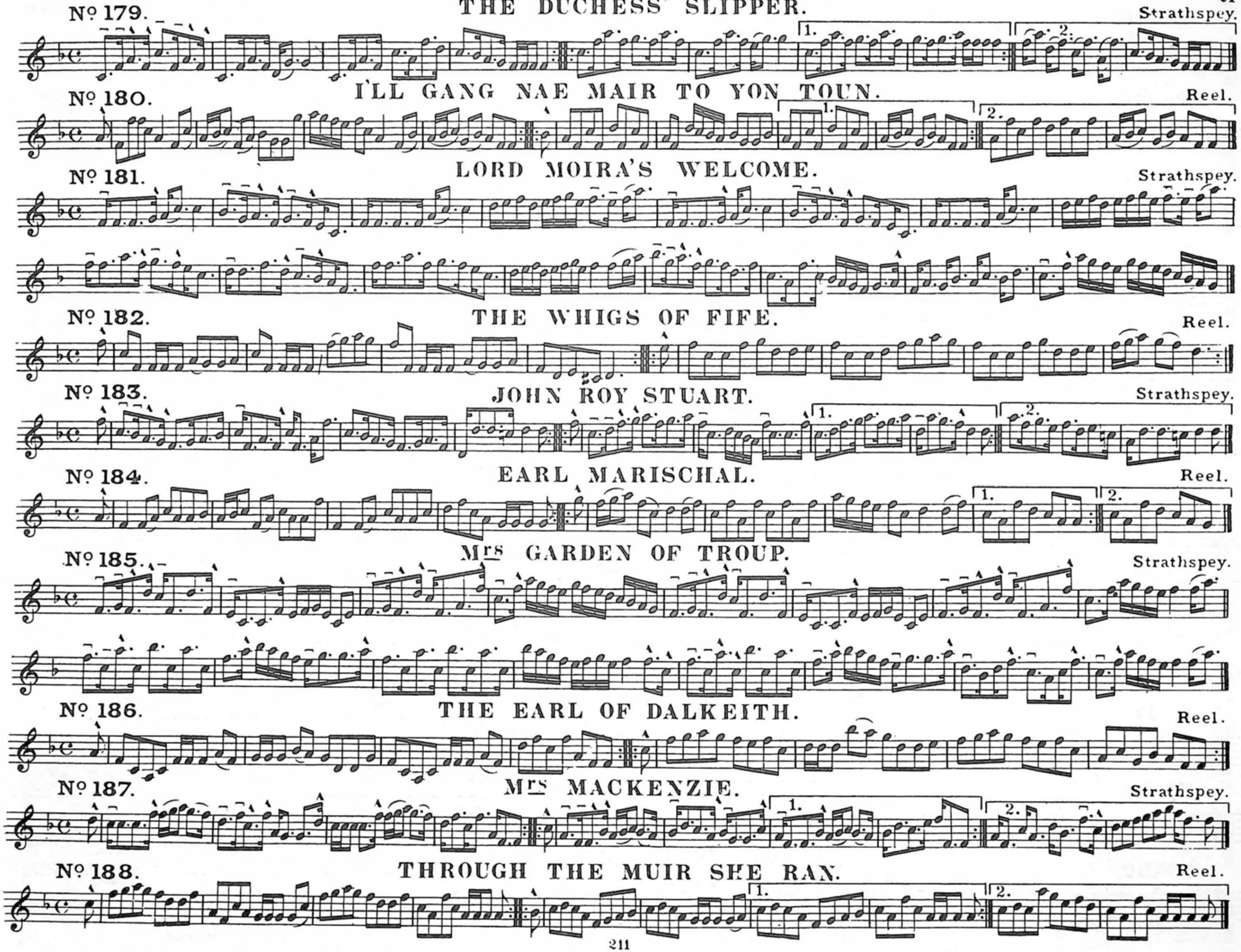
Nº 179. THE DUCHESS' SLIPPER. Strathspey.
Nº 180. I'LL GANG NAE MAIR TO YON TOUN. Reel.
Nº 181. LORD MOIRA'S WELCOME. Strathspey.
Nº 182. THE WHIGS OF FIFE. Reel.
Nº 183. JOHN ROY STUART. Strathspey.
Nº 184. EARL MARISCHAL. Reel.
Nº 185. Mrs GARDEN OF TROUP. Strathspey.
Nº 186. THE EARL OF DALKEITH. Reel.
Nº 187. Mrs MACKENZIE. Strathspey.
Nº 188. THROUGH THE MUIR SHE RAN. Reel.

WILLIE WINKIE.
No. 189. Strathspey.

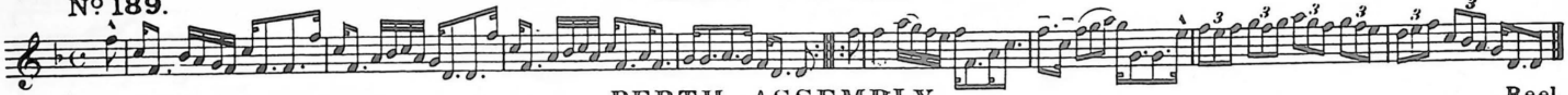

PERTH ASSEMBLY.
No. 190. Reel.

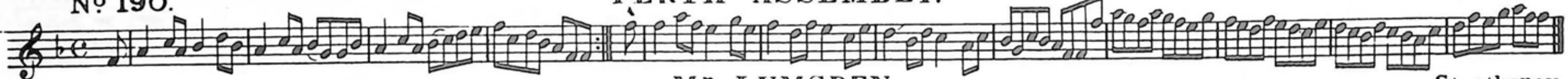

Mr LUMSDEN.
No. 191. Strathspey.

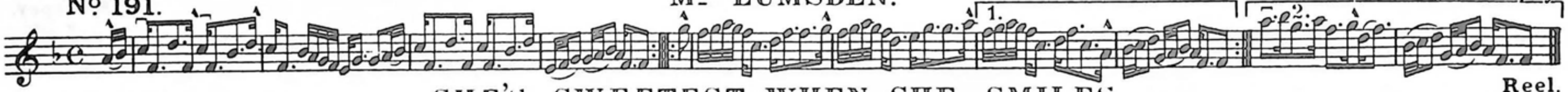

SHE'S SWEETEST WHEN SHE SMILES.
No. 192. Reel.

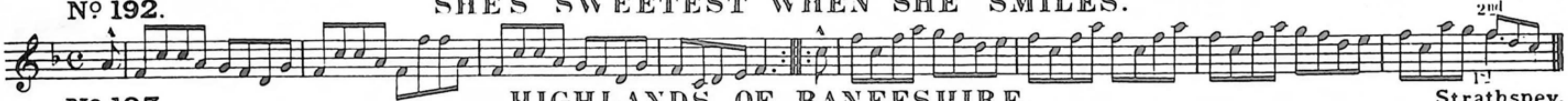

HIGHLANDS OF BANFFSHIRE.
No. 193. Strathspey.

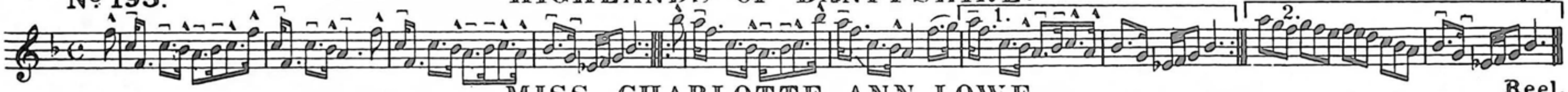

MISS CHARLOTTE ANN LOWE.
No. 194. Reel.

THE BRIDGE OF BRECHIN.
No. 195. Strathspey.

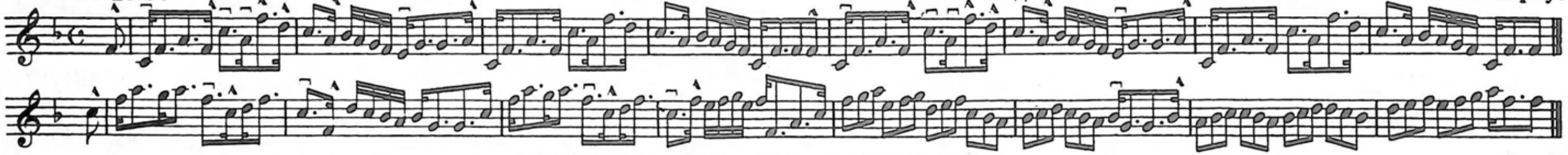

MISS BAIRD OF SAUGHTON.
No. 196. Reel.

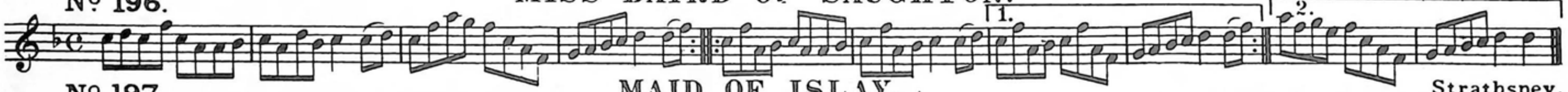

MAID OF ISLAY.
No. 197. Strathspey.

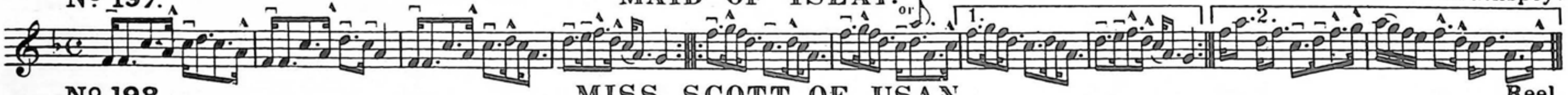

MISS SCOTT OF USAN.
No. 198. Reel.

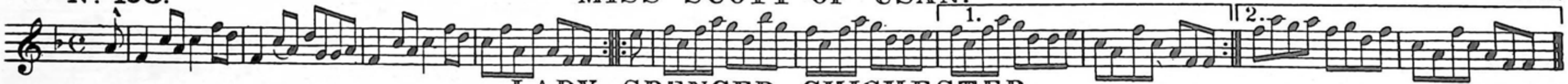

LADY SPENCER CHICHESTER.
No. 199. Strathspey.

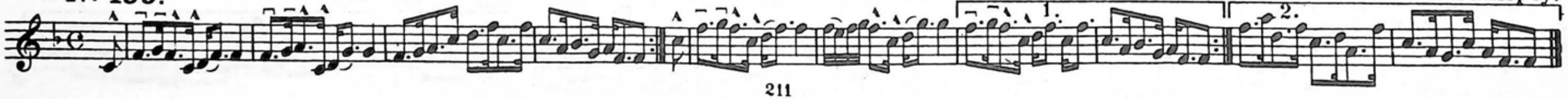

LADY ELIZABETH LINDSAY.

Nº 200. NATH GOW. Strathspey.

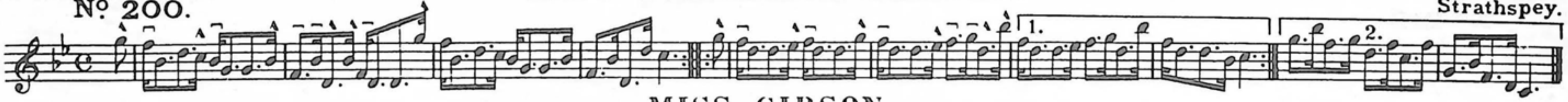

MISS GIBSON.

Nº 201. Reel.

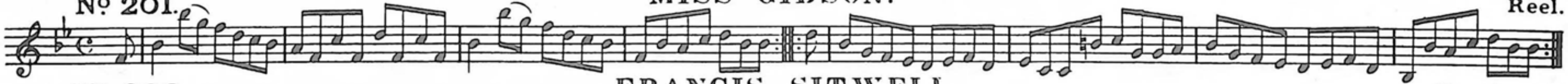

FRANCIS SITWELL.

Nº 202. Strathspey.

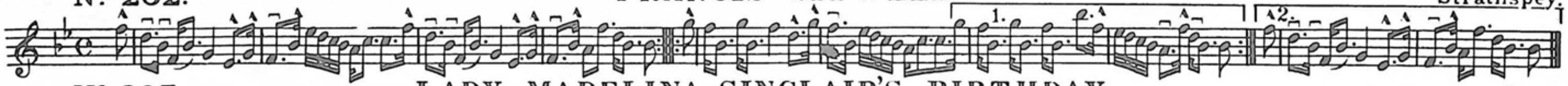

LADY MADELINA SINCLAIR'S BIRTHDAY.

Nº 203. Reel.

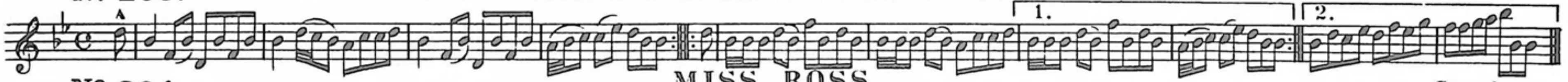

MISS ROSS.

Nº 204. Strathspey.

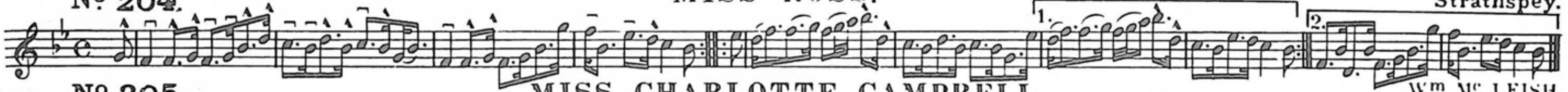

MISS CHARLOTTE CAMPBELL.

Nº 205. Wm. Mc. LEISH. Reel.

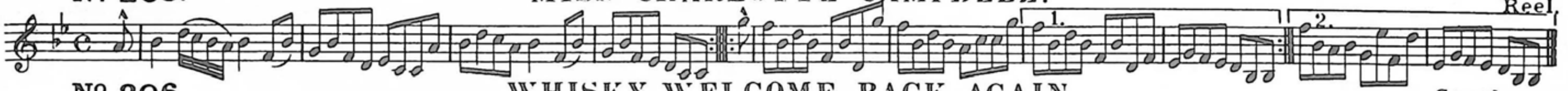

WHISKY WELCOME BACK AGAIN.

Nº 206. Strathspey.

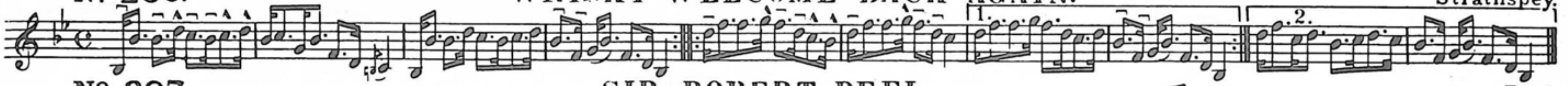

SIR ROBERT PEEL.

Nº 207. Reel.

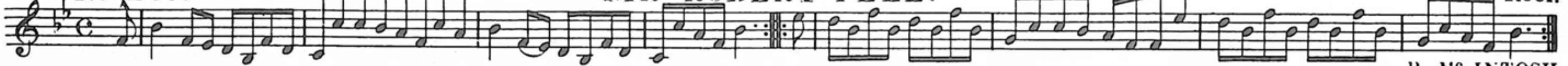

LADY CHARLOTTE CAMPBELL.

Nº 208. R. Mc. INTOSH. Strathspey.

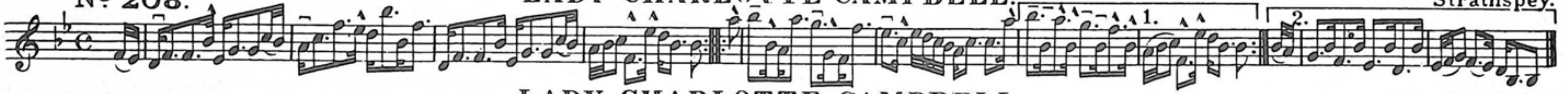

LADY CHARLOTTE CAMPBELL.

Nº 209. R. Mc. INTOSH. Reel.

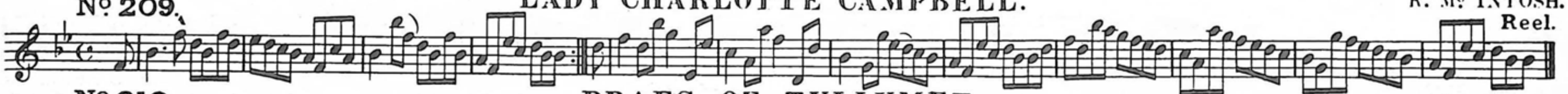

BRAES OF TULLYMET.

Nº 210. Strathspey.

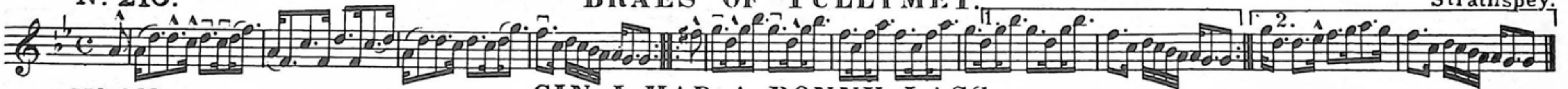

GIN I HAD A BONNY LASS.

Nº 211. Reel.

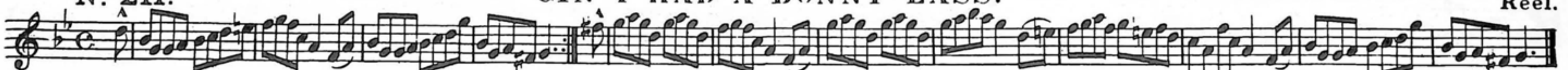

HIGHLAND SCHOTTISCHES.

WITHIN A MILE.

Highland Schottische.

Nº 212.

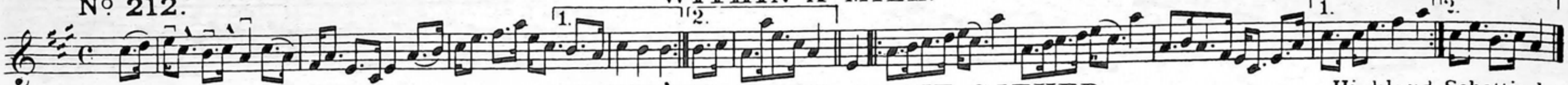

HAPPY WE'VE BEEN A THE-GITHER.

Highland Schottische.

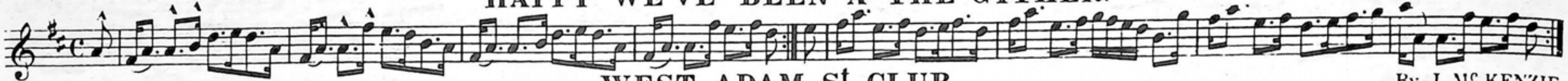

WEST ADAM St CLUB.

By J. M^c KENZIE.

Nº 213.

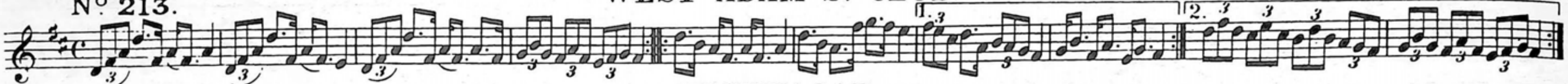

LOCHNAGAR.

Highland Schottische.

Nº 214.

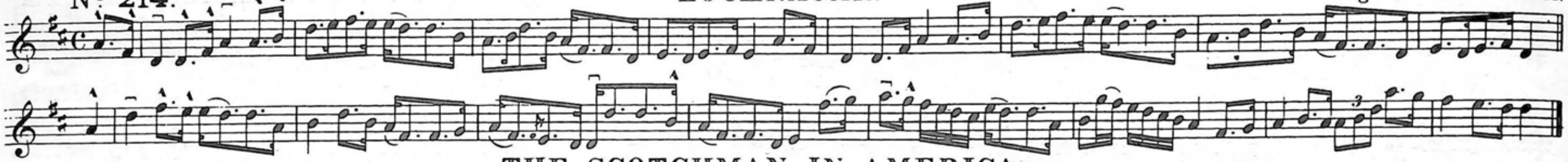

THE SCOTCHMAN IN AMERICA.

Highland Schottische.

Nº 215.

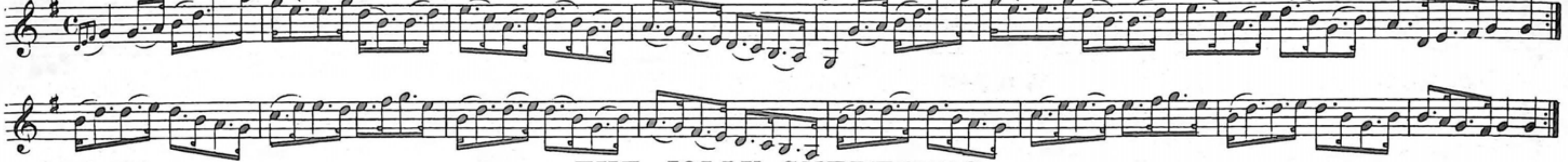

THE JOLLY SHEPHERDS.

Highland Schottische.

Nº 216.

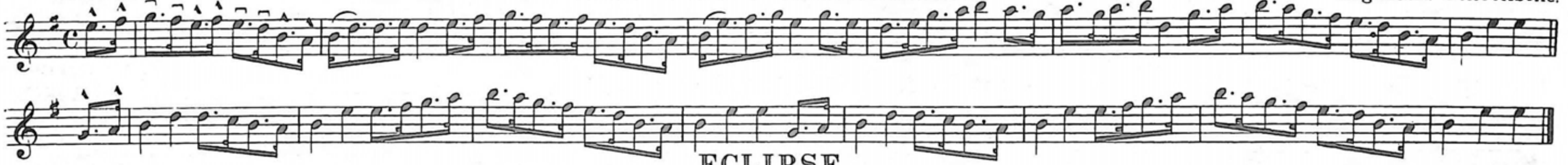

ECLIPSE.

Highland Schottische.

Nº 217.

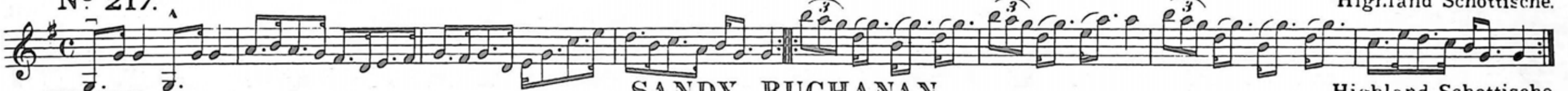

SANDY BUCHANAN.

Highland Schottische.

Nº 218.

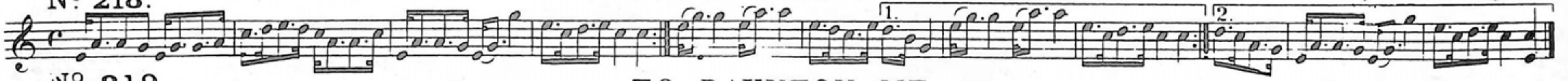

TO DAUNTON ME.

Highland Schottische.

Nº 219.

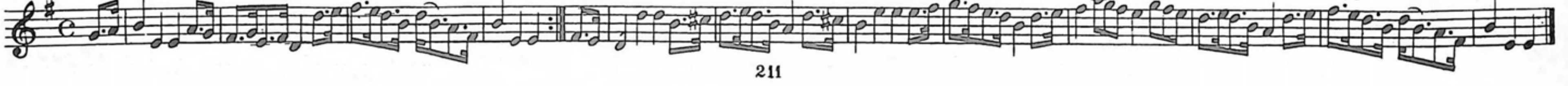

No. 220. THE CUP OF TAY. Irish Reel.

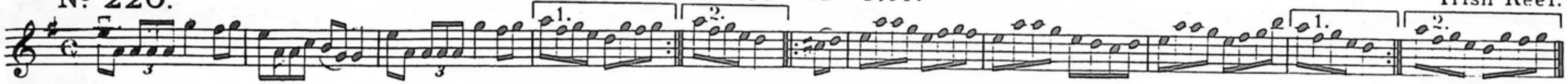

No. 221. THE ROCKY ROAD TO DUBLIN. Irish Jig.

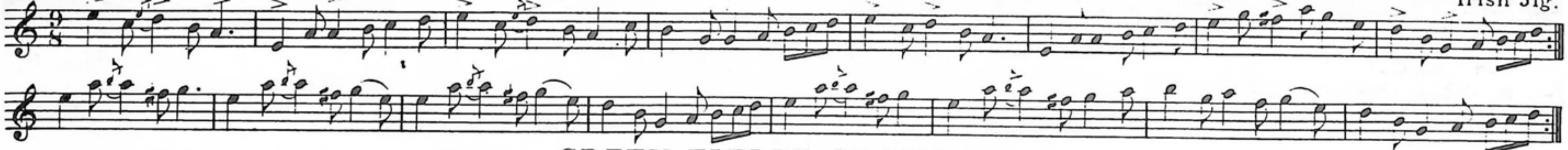

No. 222. GREEN FIELDS OF ERIN. Irish Reel.

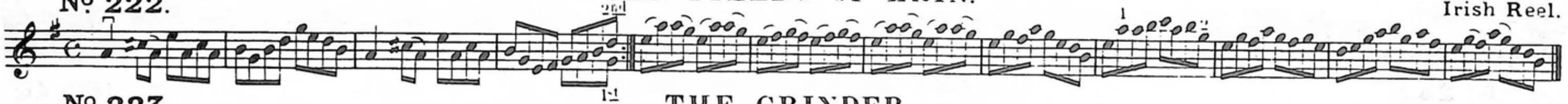

No. 223. THE GRINDER. Irish Jig.

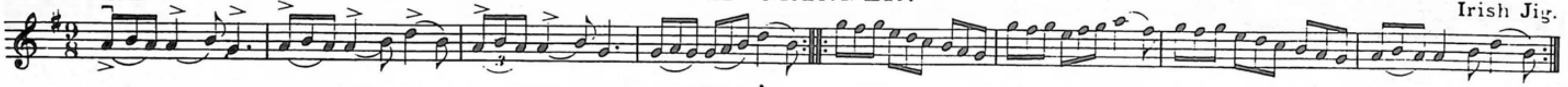

No. 224. JUDY'S REEL.

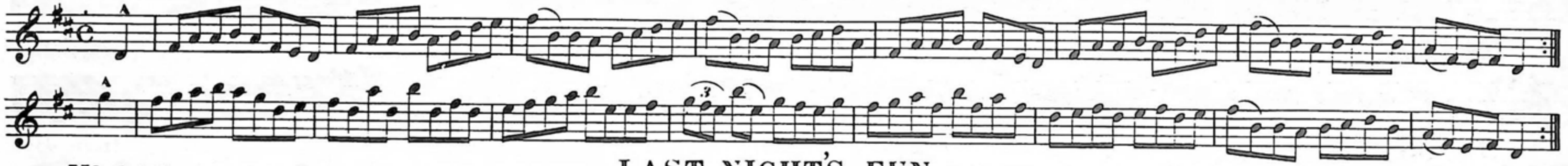

No. 225. LAST NIGHT'S FUN. Reel.

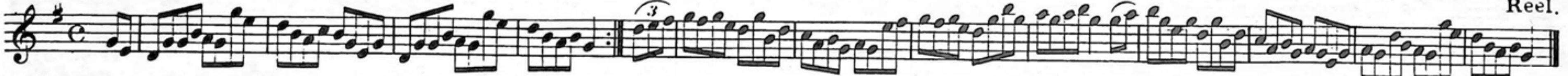

No. 226. PRIDE OF THE BALL. Reel.

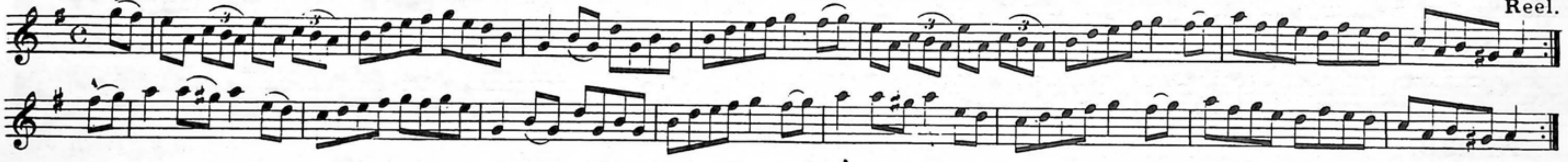

No. 227. PADDY HANDLY'S GOOSE. Reel.

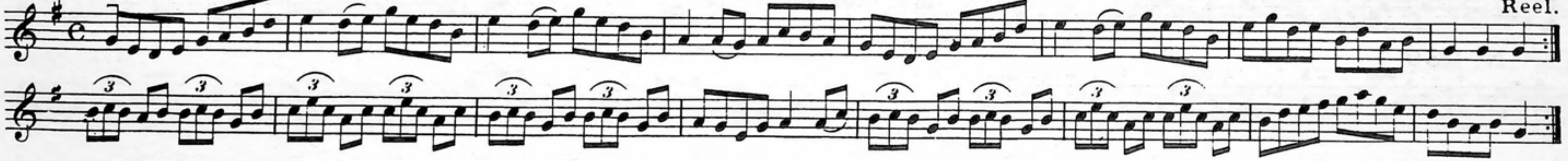

Nº 228. NORAH CREINA. Irish Jig.

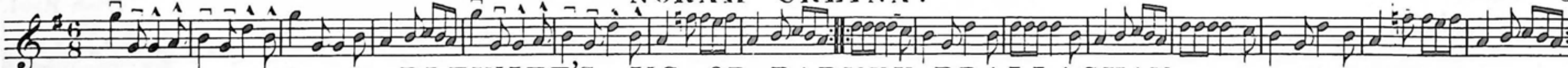

Nº 229. BLEWITT'S JIG OR BARNEY BRALLAGHAN. Irish Jig.

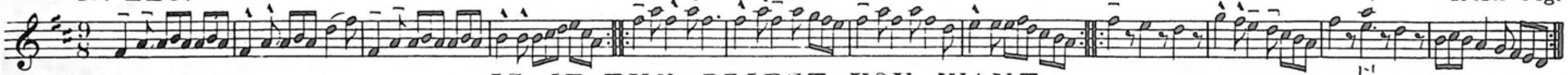

Nº 230. IS IT THE PRIEST YOU WANT. Irish Jig.

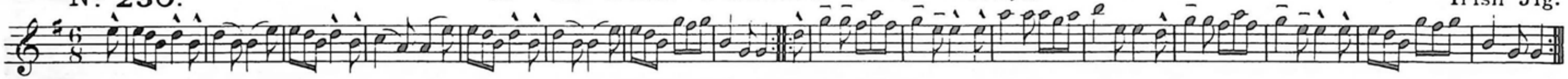

Nº 231. HUISH THE CAT. Irish Jig.

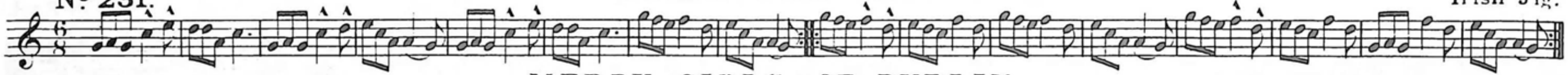

Nº 232. MERRY GIRLS OF DUBLIN. Irish Jig.

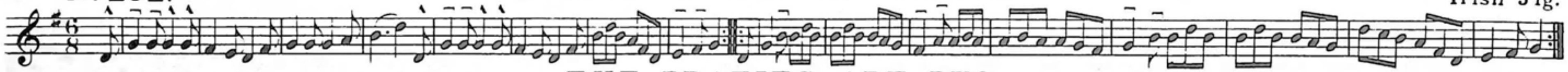

Nº 233. THE PRATIES ARE DUG. Irish Jig.

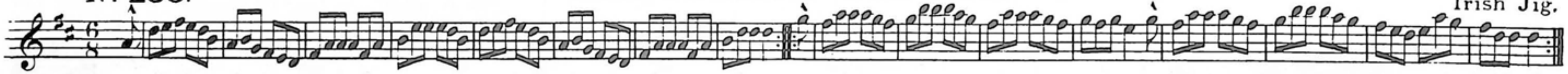

Nº 234. MARRY THE PIPER GIRLS. Irish Jig.

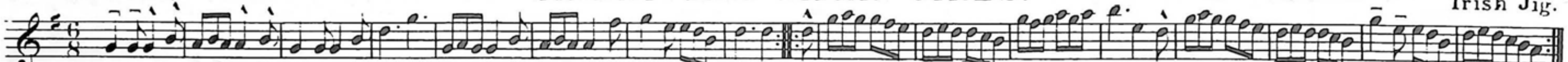

Nº 235. DROPS OF BRANDY. Irish Jig.

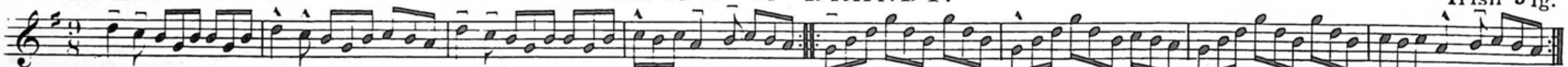

Nº 236. DUBLIN STREETS. Irish Jig.

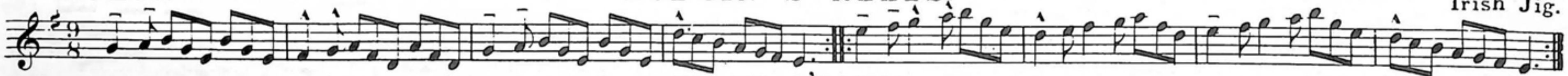

Nº 237. BRIAN O'LINN. Irish Jig.

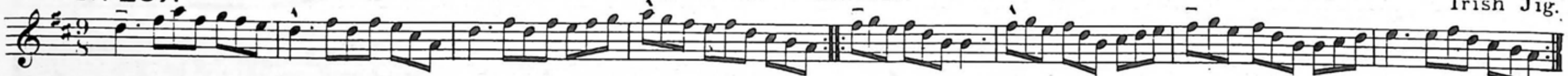

Nº 238. THE SHORT GRASS. Irish Jig.

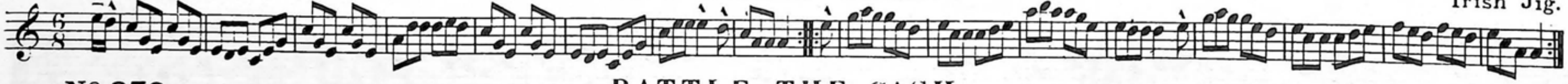

Nº 239. RATTLE THE CASH. Irish Jig.

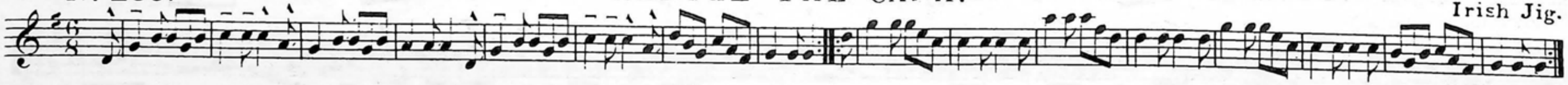

AN IRISH LILT.

Nº 240.

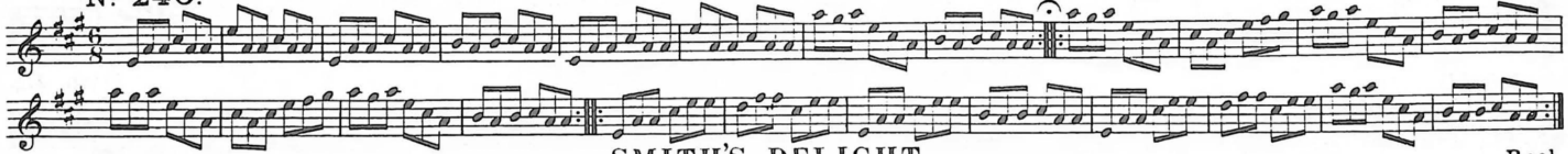

SMITH'S DELIGHT.

Nº 241. Reel.

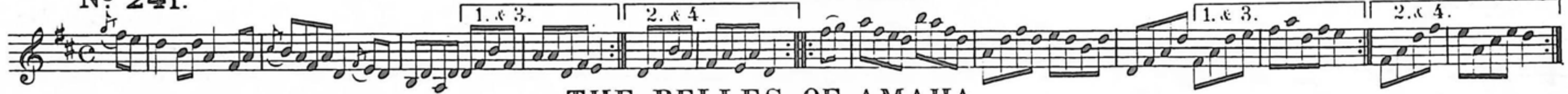

THE BELLES OF AMAHA.

Nº 242. Reel.

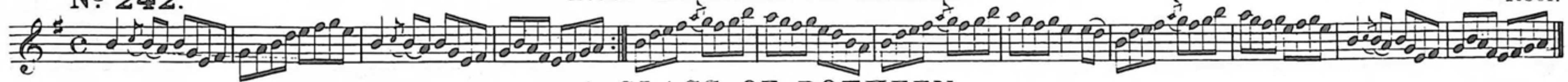

A GLASS OF POTHEEN.

Nº 243. Irish Jig.

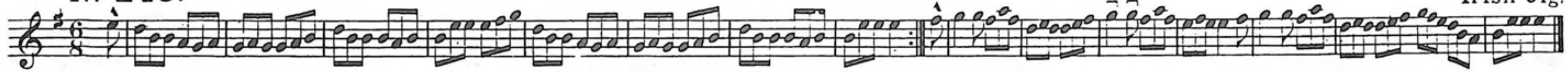

MOLL ROE IN THE MORNING.

Nº 244. Irish Jig.

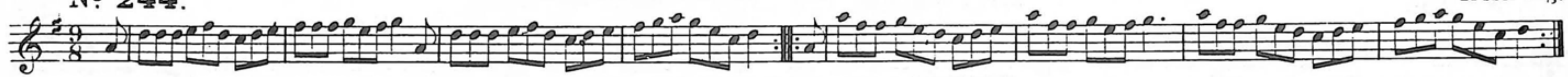

THE KINNEGAD SLASHERS.

Nº 245. Irish Jig.

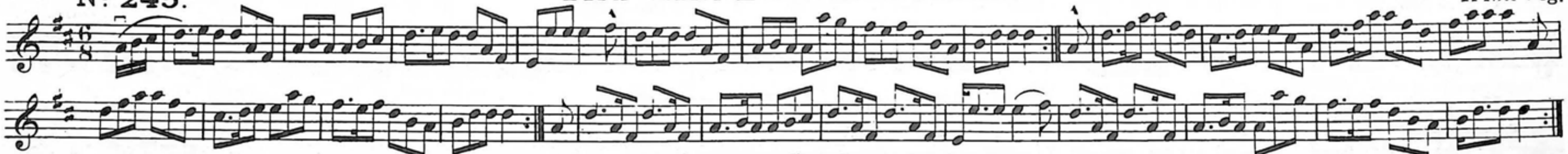

THE PIPER'S MAGGOT.

Nº 246. Irish Jig.

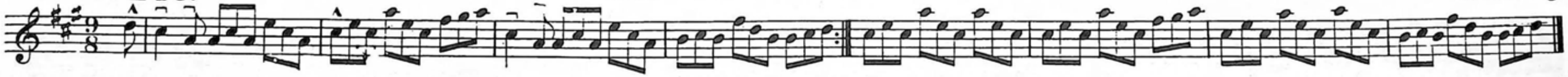

IRISH REEL.

Nº 247.

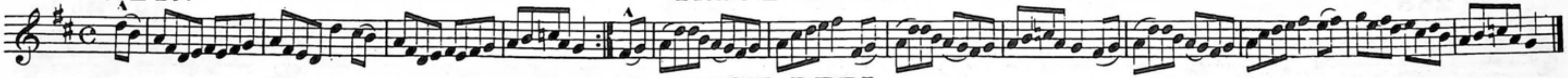

IRISH REEL.

Nº 248.

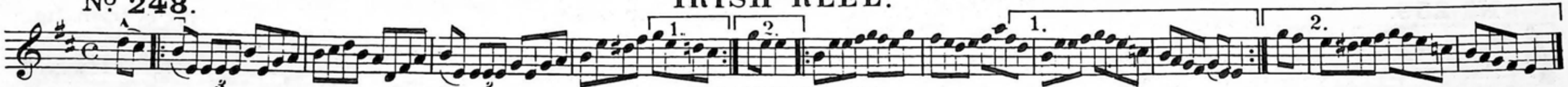

LIMBER UP.

Nº 249. Reel

No. 250. **JIG.** CARL VOLTI.

No. 251. **YOURSELF ALONG WITH ME.** Irish Jig.

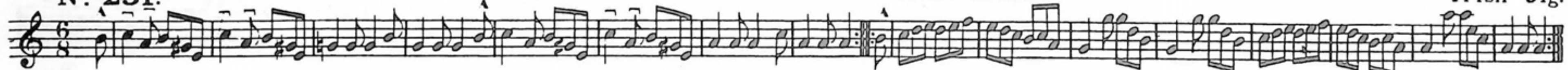

No. 252. **CROPPIES LIE DOWN.** Irish Jig.

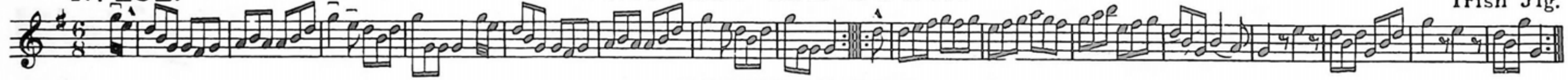

No. 253. **POLTHOGUE.** Irish Jig.

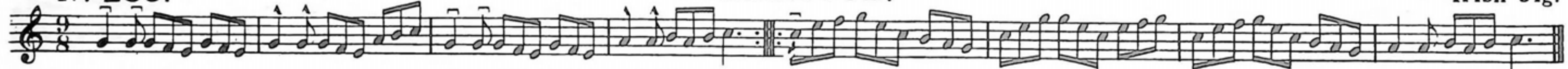

No. 254. **O DEAR! WHAT CAN THE MATTER BE.** Jig.

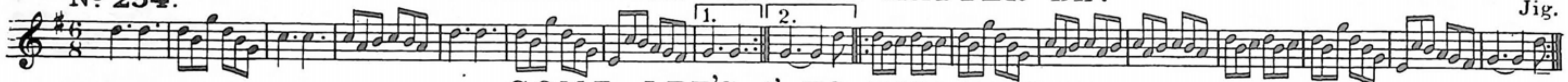

No. 255. **COME LET'S A' TO THE BRIDAL.** Jig.

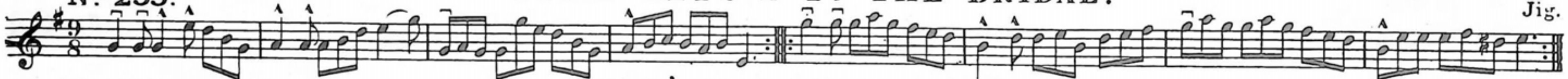

No. 256. **LOVE'S YOUNG DREAM.** Irish Jig.

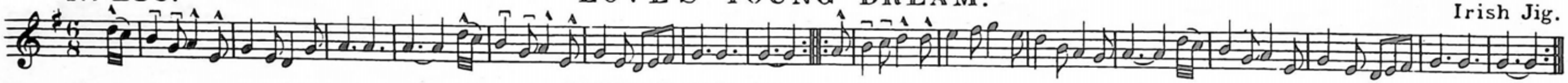

No. 257. **THE LOW BACKED CAR.** Irish Jig.

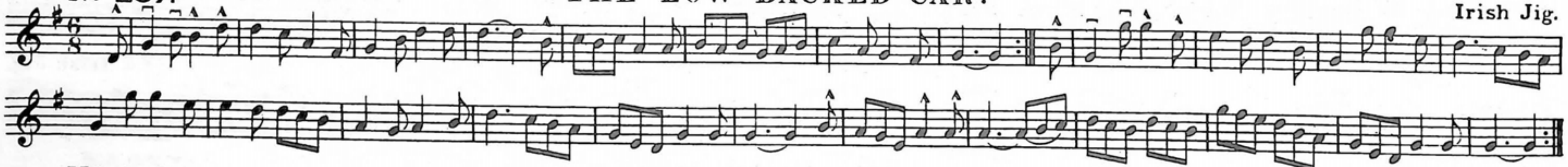

No. 258. **OLD LANGALEE.** Irish Jig.

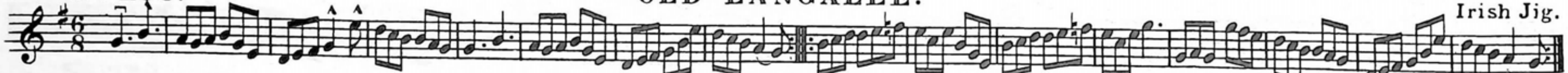

No. 259. **HUMORS OF CASTLE LYONS.** Irish Jig.

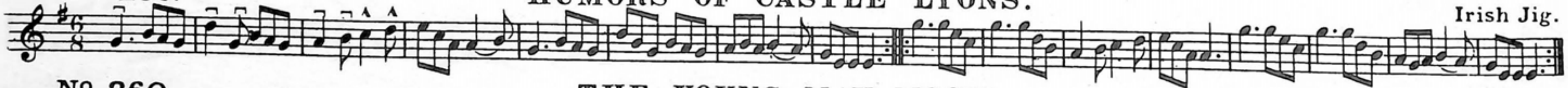

No. 260. **THE YOUNG MAY MOON.** Irish Jig.

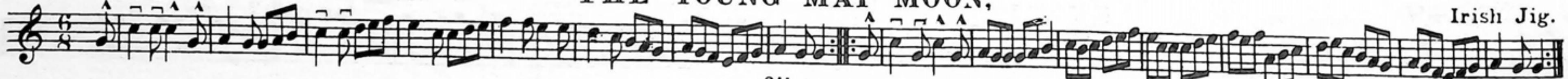

Nº 261. PADDY O' RAFFERTY. *Irish Jig.*

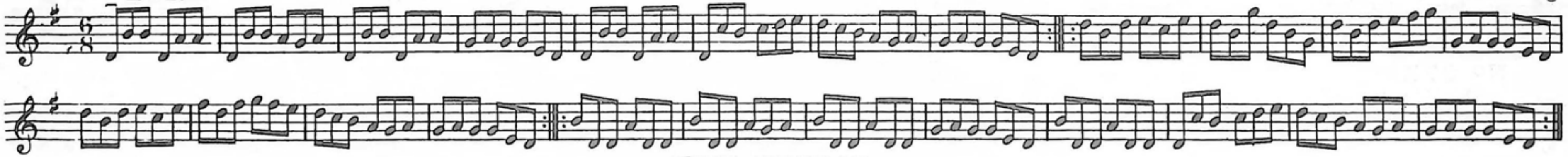

Nº 262. THE BRIDAL. *Jig.*

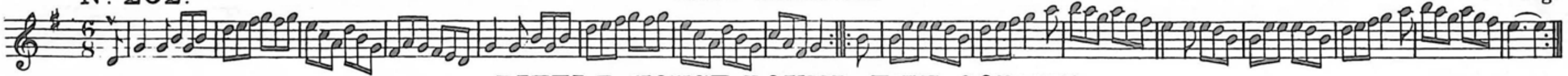

Nº 263. LITTLE HOUSE ROUND THE CORNER. *Jig.*

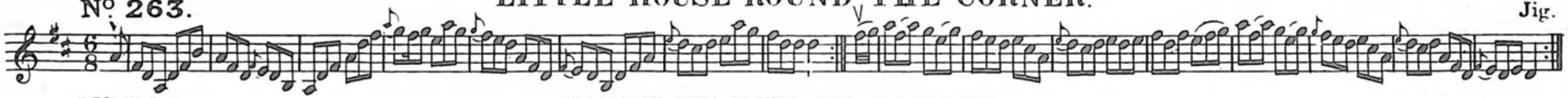

Nº 264. PADDY WAS UP TO GANGER. *Jig.*

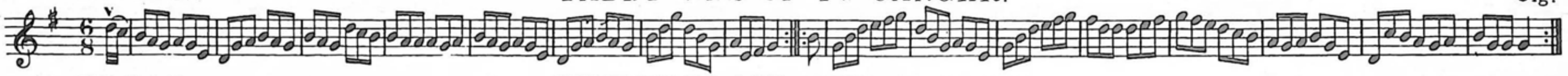

Nº 265. SUNDAY IS MY WEDDING DAY. *Jig.*

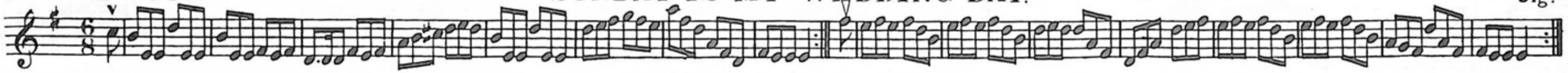

Nº 266. TEDDY MALO'S JIG.

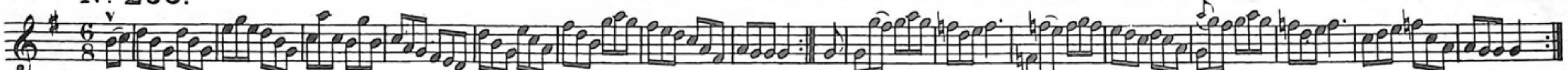

Nº 267. TWIN KATY'S REEL.

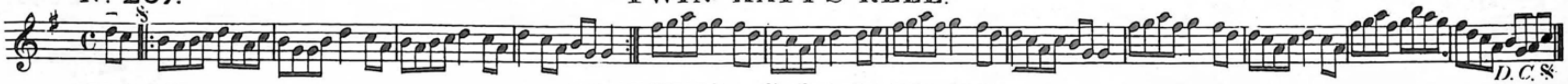

Nº 268. FAREWELL SWEET NORAH. *Jig.*

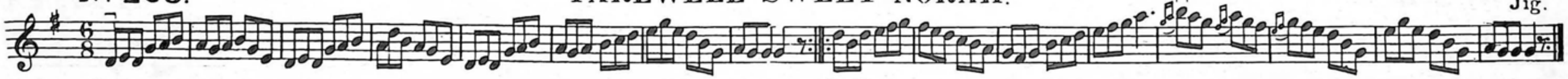

Nº 269 THE PIG TOWN. *Reel.*

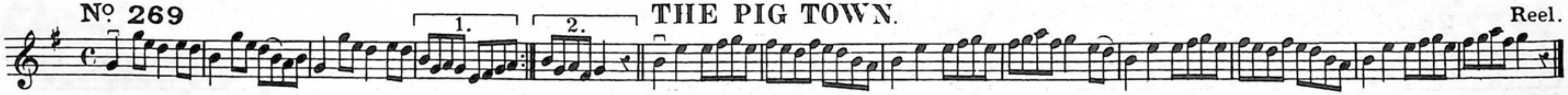

Nº 270. THE BELLES OF TIPPERARY. *Irish Reel.*

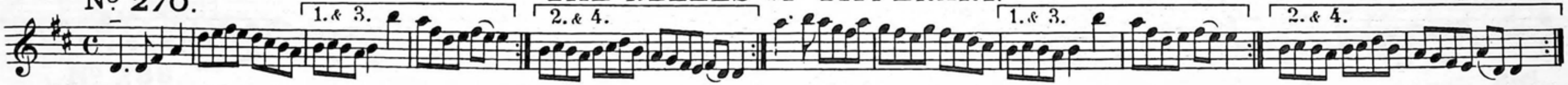

Nº 271. SWALLOW TAIL.

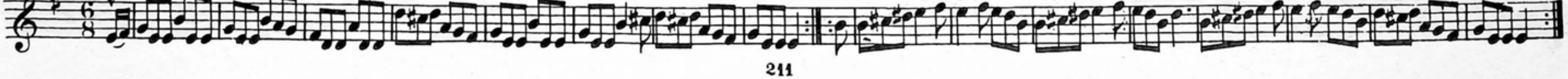

No. 272. TWO PENNY JIG. Irish Jig.

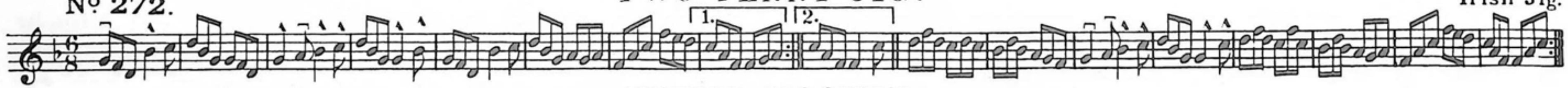

No. 273. KITTY MOONEY. Irish Jig.

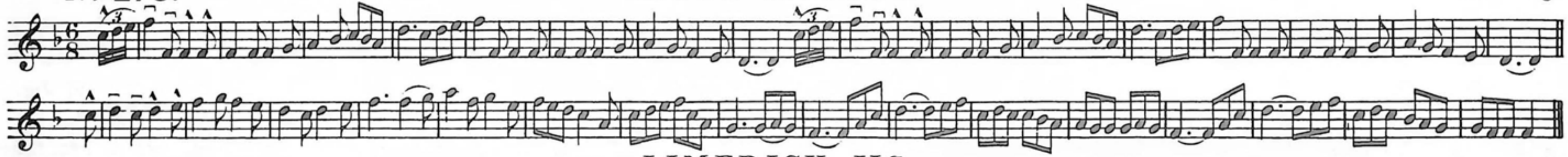

No. 274. LIMERICK JIG. Irish Jig.

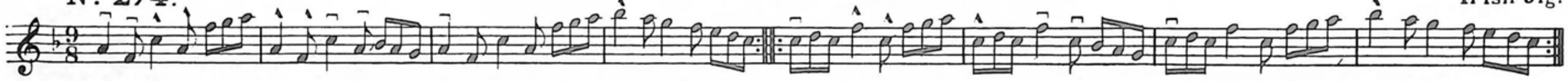

No. 275. THE GROWLING OLD WOMAN. Irish Jig.

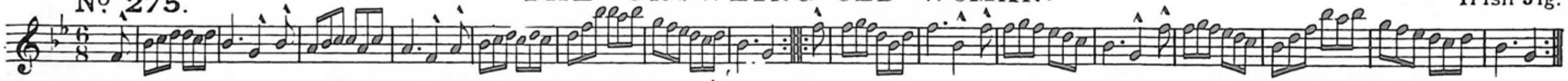

No. 276. St. KEVIN. Irish Jig.

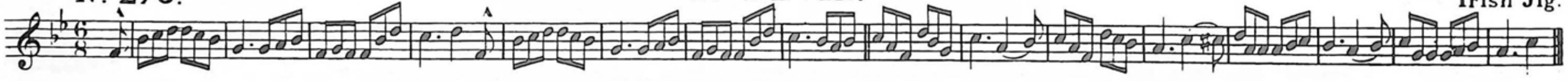

No. 277. LIGHT AND AIRY. Irish Jig.

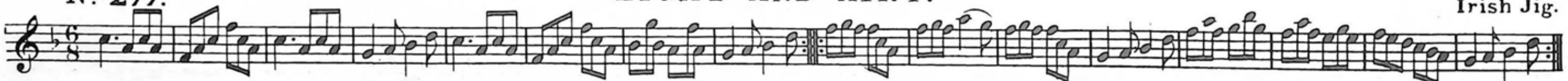

No. 278. MURPHY DELANEY. Irish Jig.

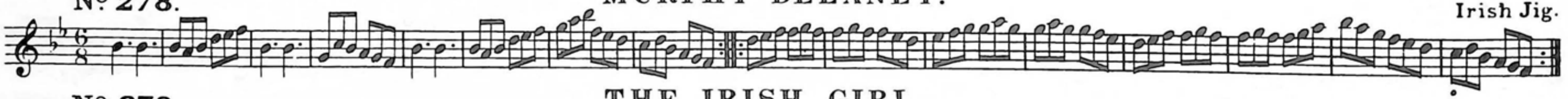

No. 279. THE IRISH GIRL. Irish Jig.

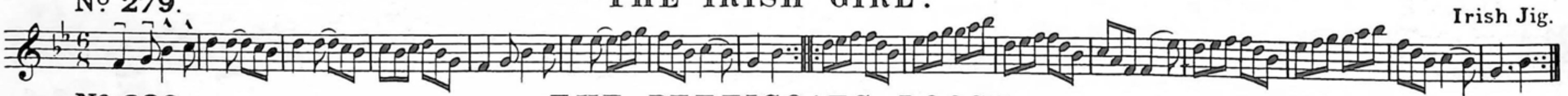

No. 280. THE PETTICOATS LOOSE. Irish Jig.

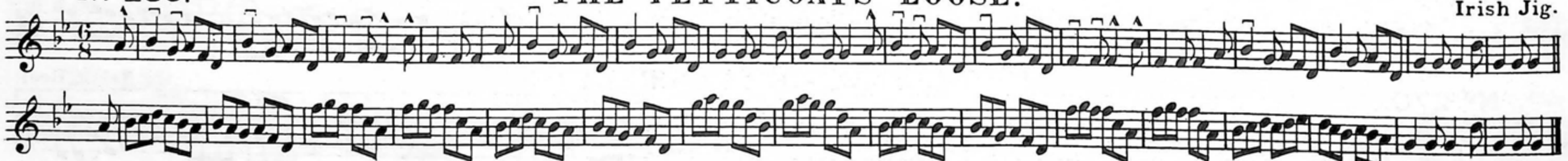

No. 281. PADDY SNAP. Irish Jig.

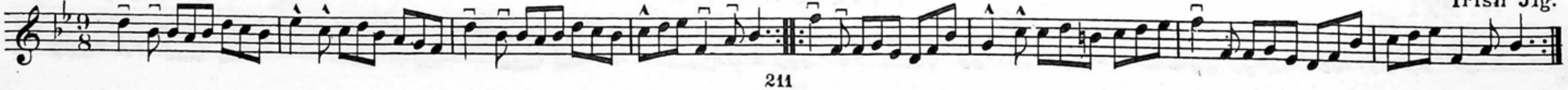

Nº. 282. MISS GUNNING'S FANCY REEL.

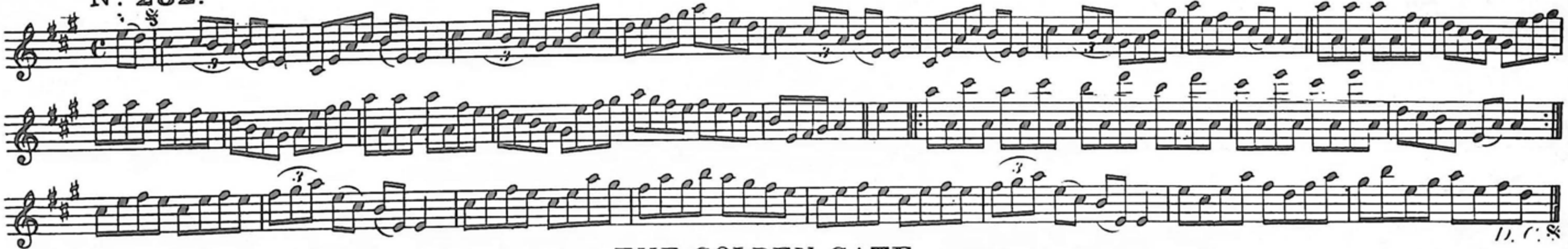

Nº. 283. THE GOLDEN GATE.

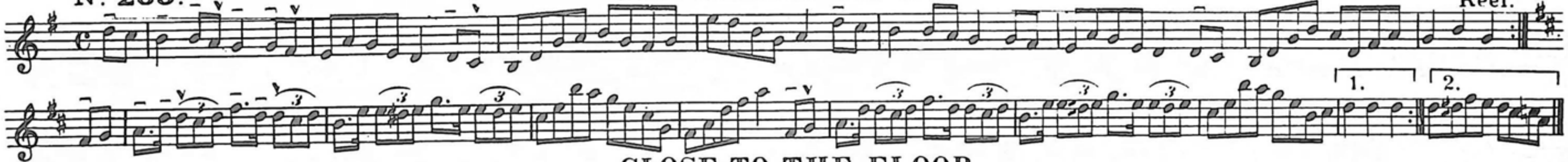

Nº. 284. CLOSE TO THE FLOOR.

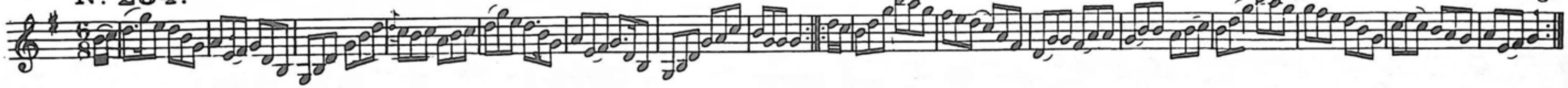

Nº. 285. THE BOYS IN BLUE.

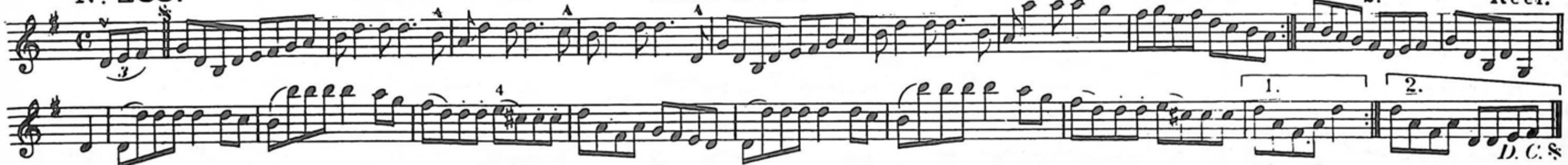

Nº. 286. CAPTAIN KELLY'S REEL.

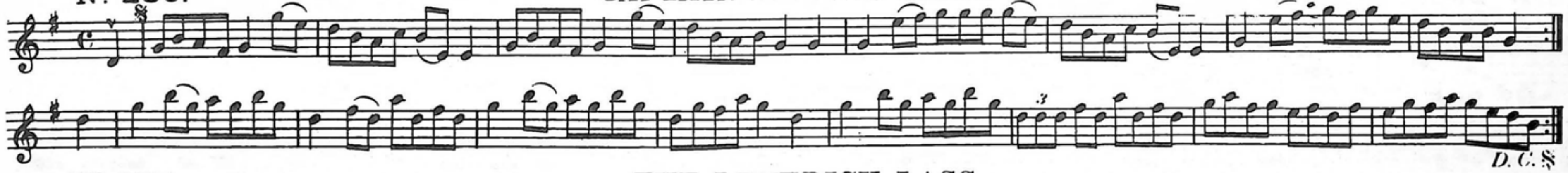

Nº. 287. THE LIMERICK LASS.

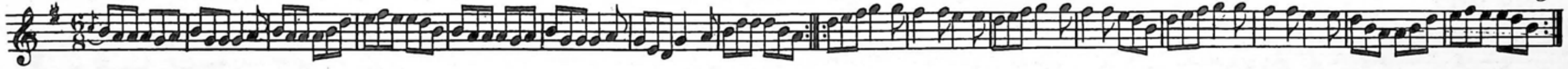

Nº. 288. COME TO YOUR TAY.

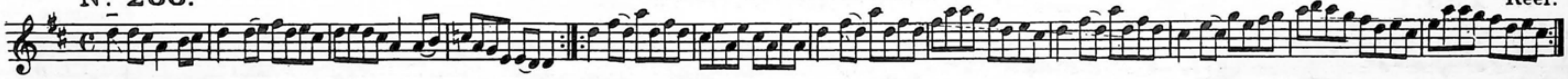

Nº 289. THE MUNSTER GIMLET.

Irish Jig.

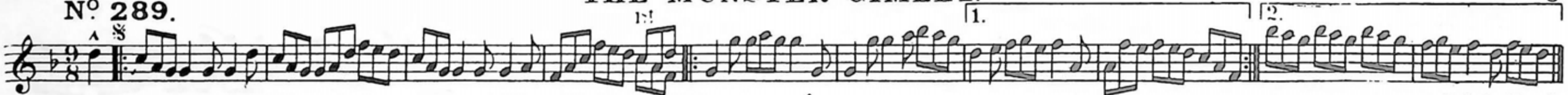

Nº 290. TERENCE'S RAMBLE.

Irish Reel.

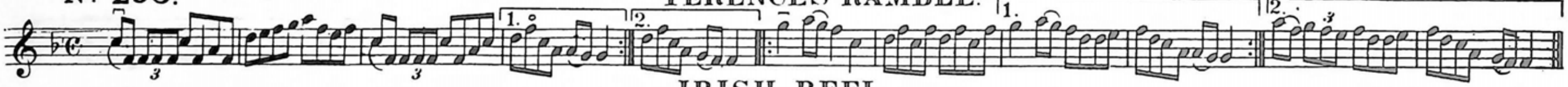

Nº 291. IRISH REEL.

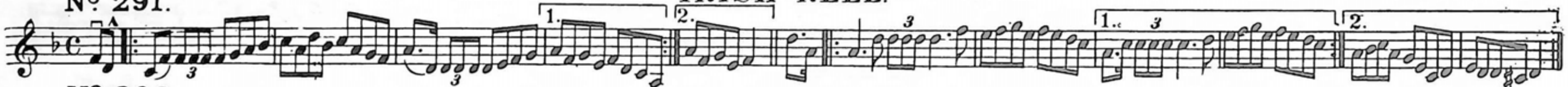

Nº 292. TRIP IT UP STAIRS.

Irish Jig.

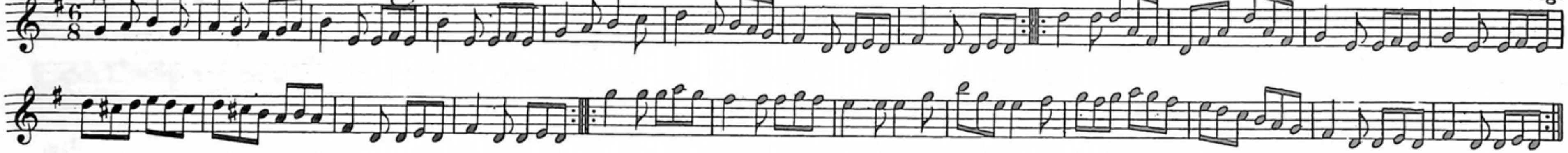

Nº 293. PADDY ON THE RAILROAD.

Irish Reel.

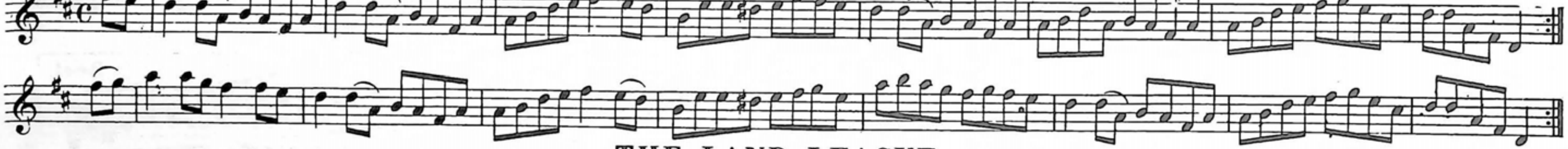

Nº 294. THE LAND LEAGUE.

Irish Jig.

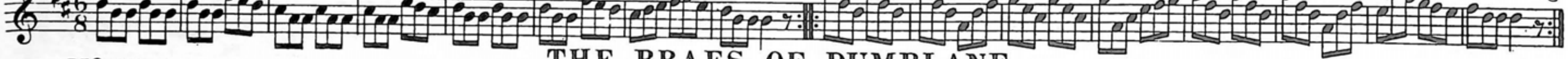

Nº 295. THE BRAES OF DUMBLANE.

Reel.

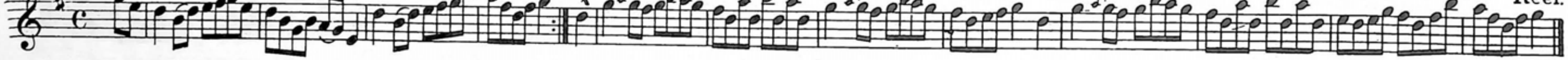

Nº 296. THE SAILOR'S WIFE.

Jig.

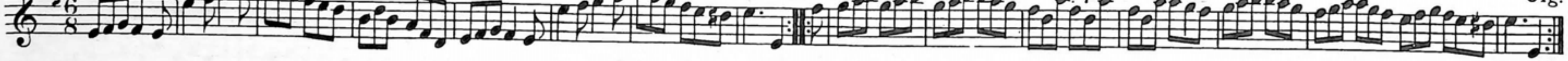

Nº 297. IRISH REEL.

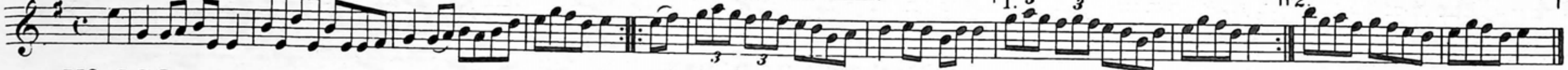

Nº 298. CALEDONIAN LADDIE.

Hornpipe.

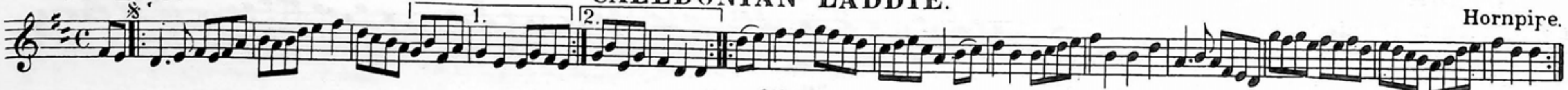

THE JOLLY CLAM DIGGERS.

No. 299. Reel.

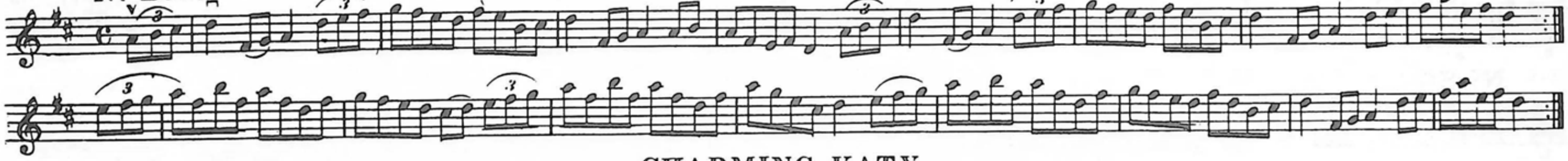

CHARMING KATY.

No. 300. Reel.

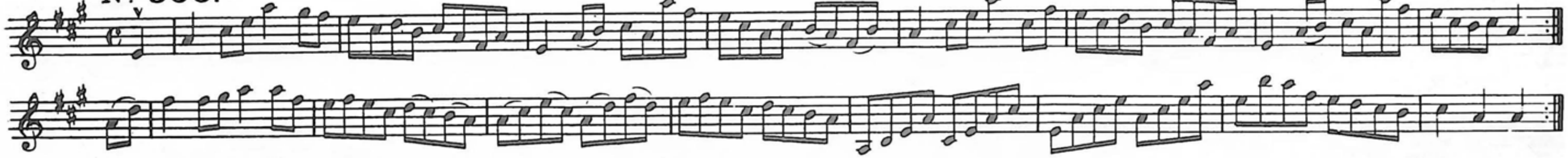

KATY IS WAITING.

No. 301. Jig.

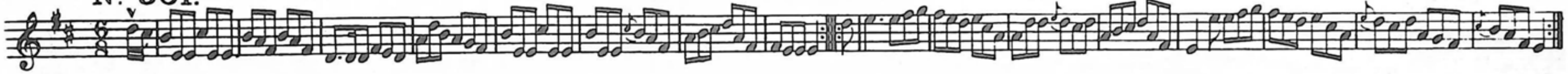

MY PRETTY FAIR MAID.

No. 302. Jig.

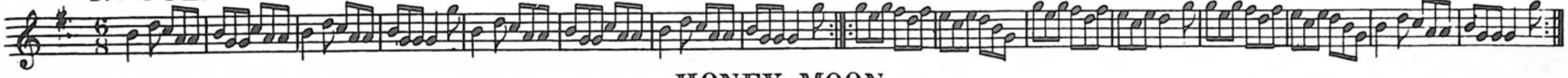

HONEY MOON.

No. 303. Reel.

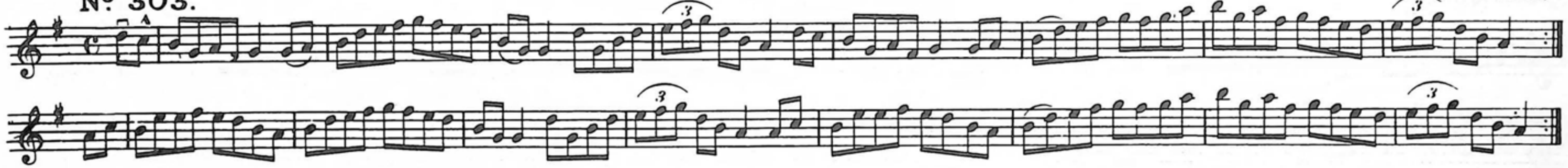

MAGGIE BROWN'S JIG.

No. 304.

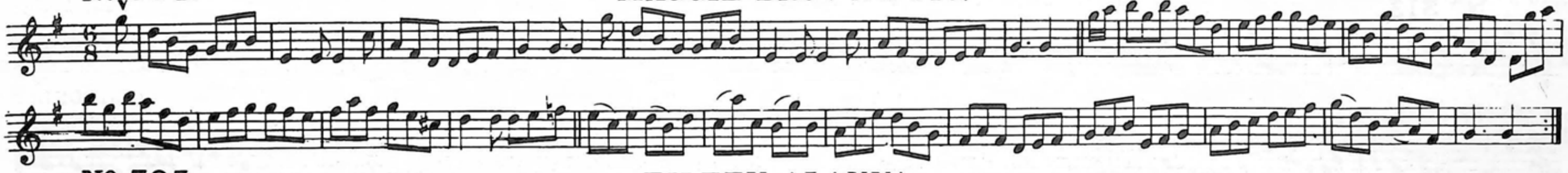

EILEEN ALANNA.

No. 305. Reel.

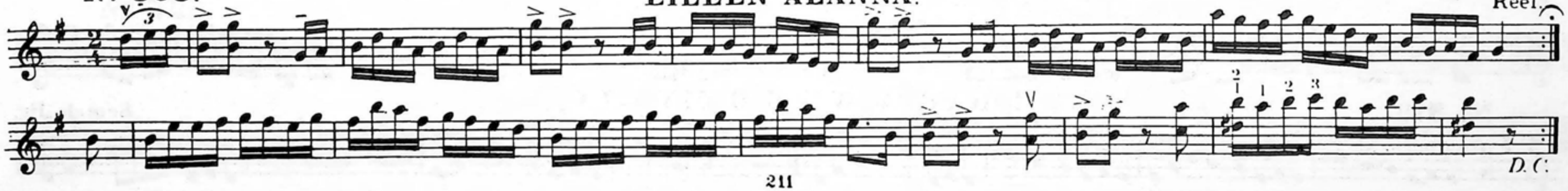

D. C.

Nº 306. THE LAIRD O' COCKPEN.

Scotch Jig.

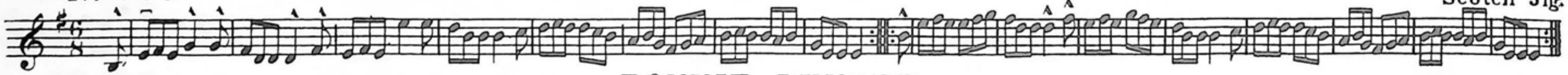

Nº 307. BONNIE DUNDEE.

Scotch Jig.

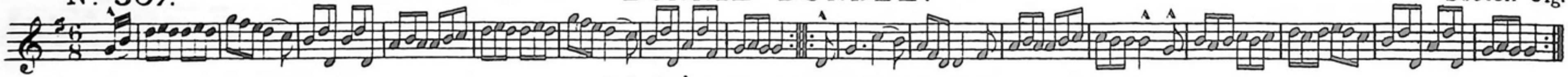

Nº 308. WHA' WIDNA FECHT.

Scotch Jig.

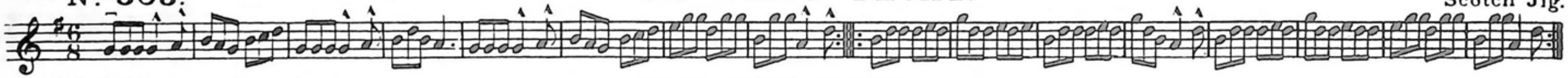

Nº 309. RED RED ROSE.

Scotch Jig.

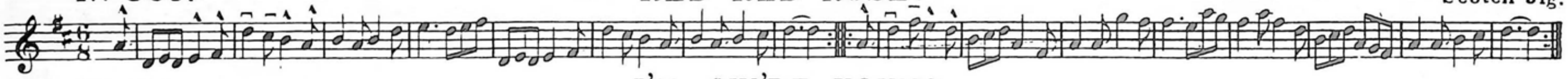

Nº 310. I'M OW'RE YOUNG.

Scotch Jig.

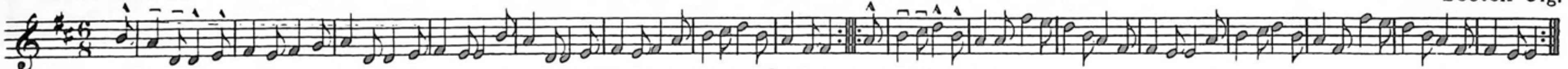

Nº 311. THE COCK O' THE NORTH.

Scotch Jig.

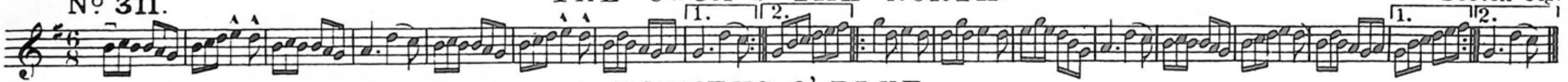

Nº 312. BONNETS O' BLUE.

Scotch Jig.

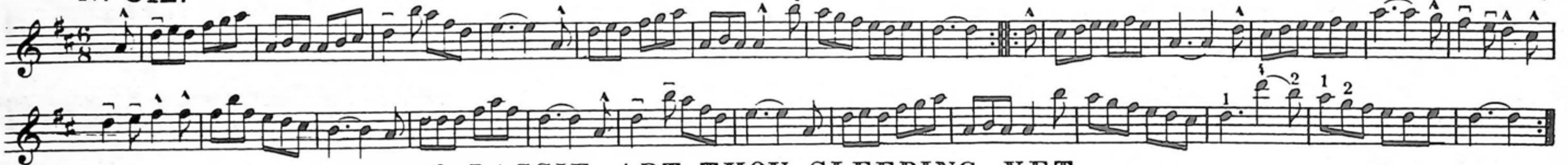

Nº 313. O LASSIE ART THOU SLEEPING YET.

Scotch Jig.

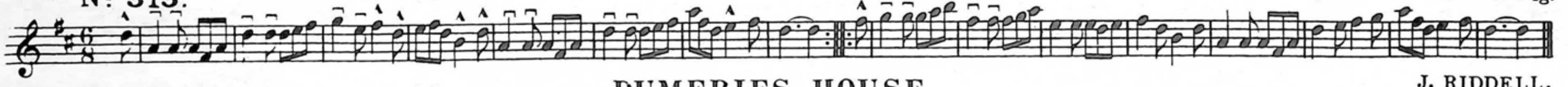

Nº 314. DUMFRIES HOUSE.

J. RIDDELL.
Scotch Jig.

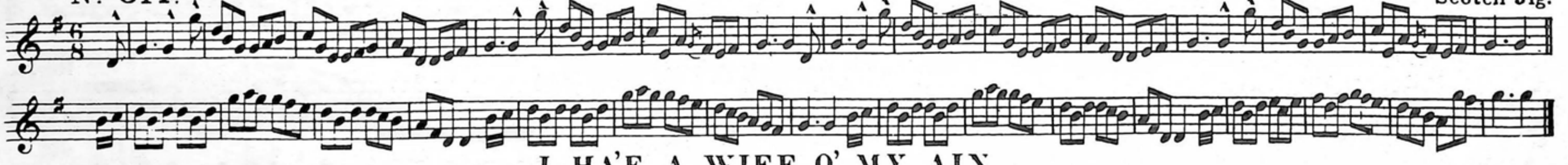

Nº 315. I HA'E A WIFE O' MY AIN.

Scotch Jig.

Nº 316. I HA'E LAID A HERRIN' IN SA'T.

Scotch Jig.

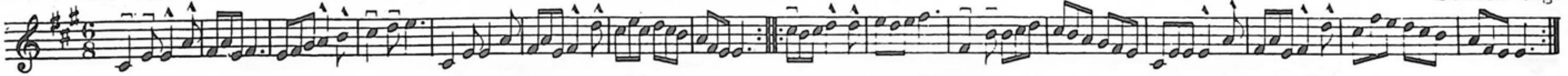

Nº 317. LADY NELLIE WEMYSS.

Scotch Jig.

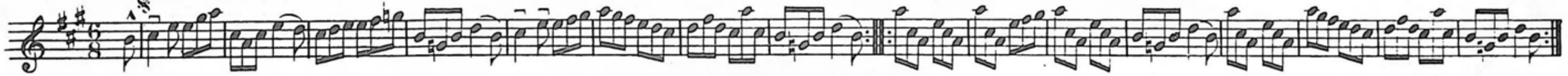

Nº 318. MY WIFE'S A WANTON WEE THING.

Scotch Jig.

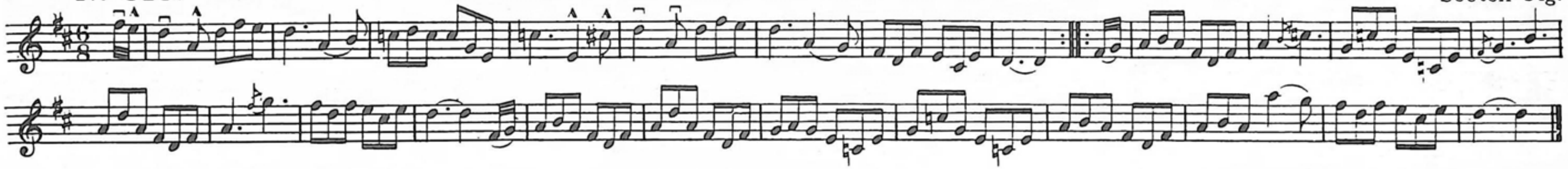

Nº 319. SGIAN DUBH.

Scotch Jig.

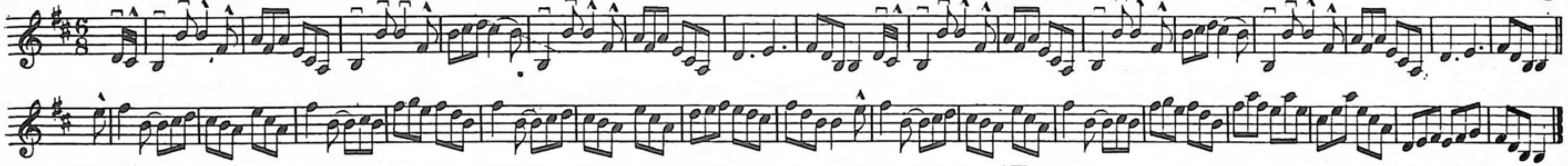

Nº 320. THE GENERAL GATHERING 1745.

Scotch Jig.

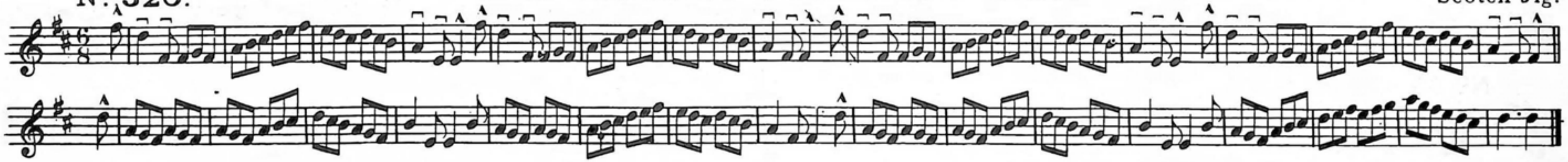

Nº 321. THE GREEN SHADES OF GASK.

Scotch Jig.

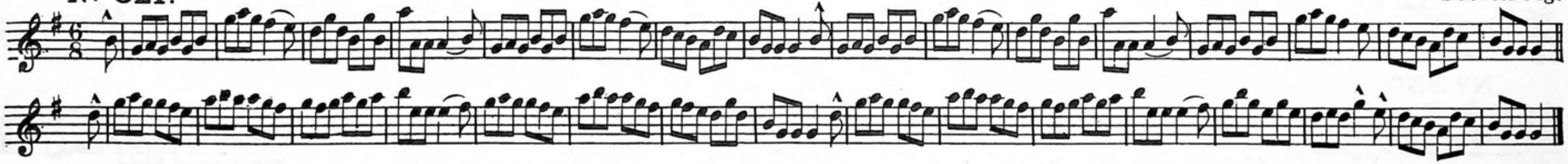

Nº 322. ORANGE AND BLUE.

Jig.

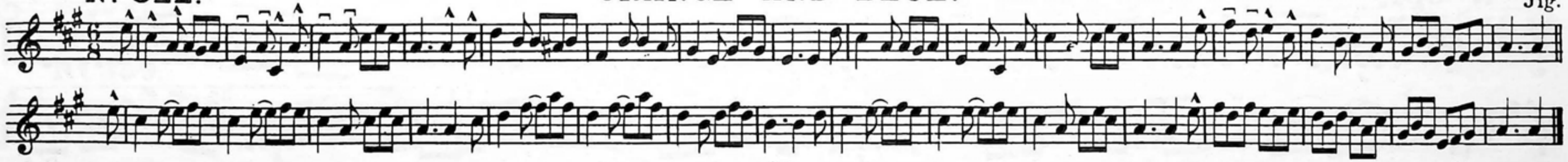

HORNPIPES AND CLOG DANCES.

CARL VOLTI.

Nº 323. CLUTHA HORNPIPE.

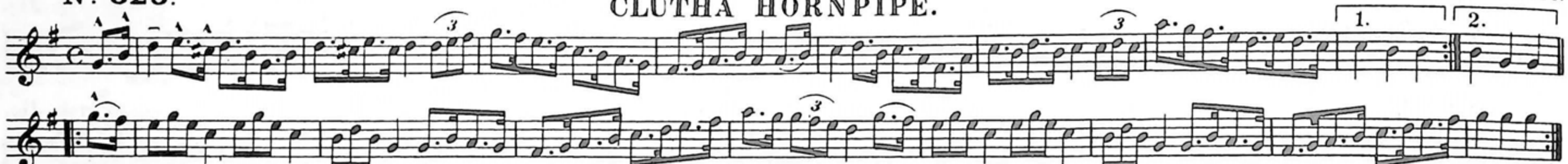

Nº 324. GRAY'S HORNPIPE.

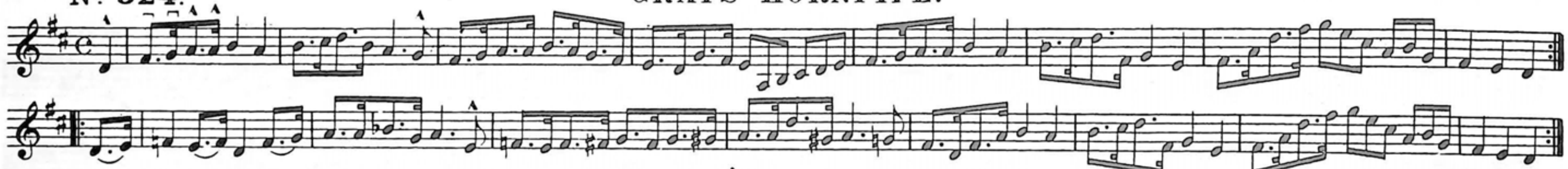

Nº 325. SMITH'S HORNPIPE.

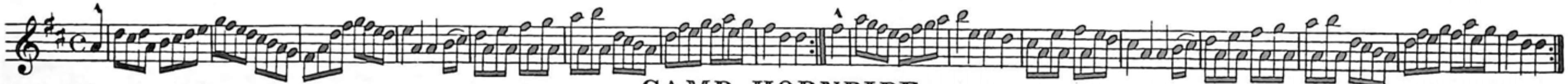

Nº 326. CAMP HORNPIPE.

Nº 327. MISS BROWN.

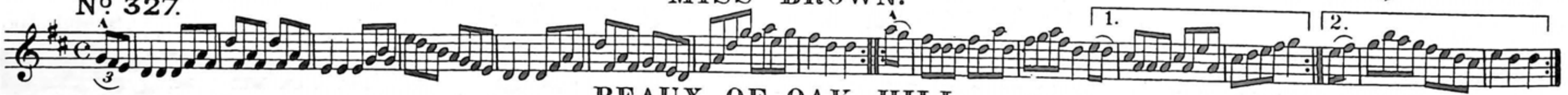

Nº 328. BEAUX OF OAK HILL.

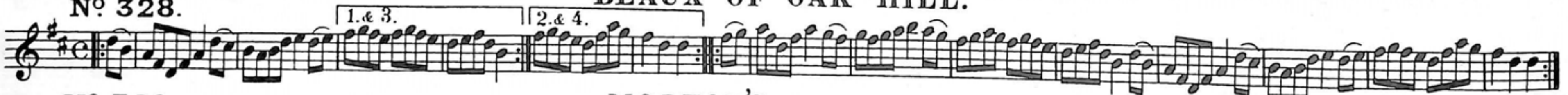

Nº 329. MORTON'S HORNPIPE.

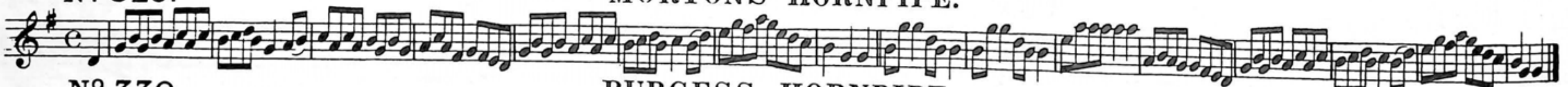

Nº 330. BURGESS HORNPIPE.

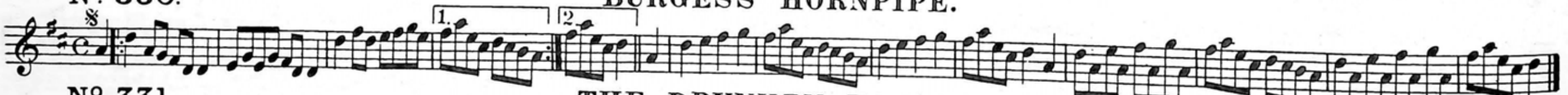

Nº 331. THE DRUNKEN TAILOR.

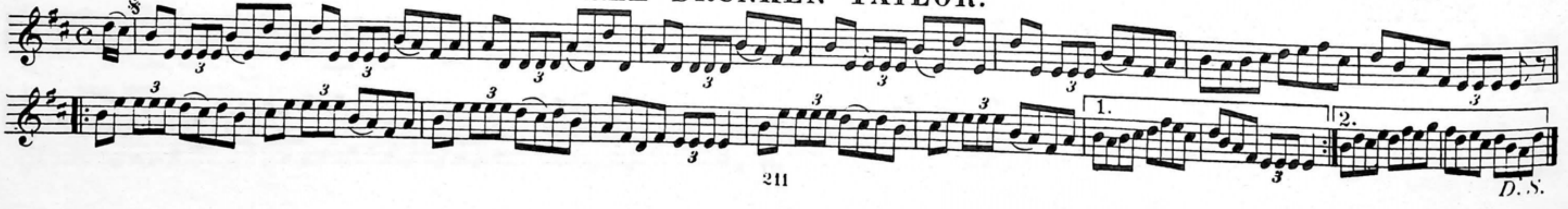

No. 332. PORTLAND HORNPIPE.

CARL VOLTI.

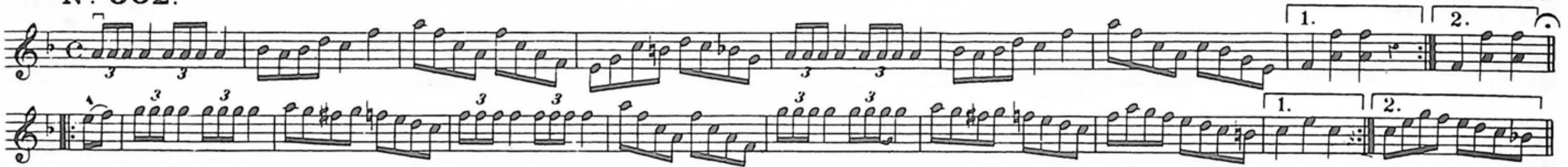

D.C.

No. 333. MAGIC FLUTE.

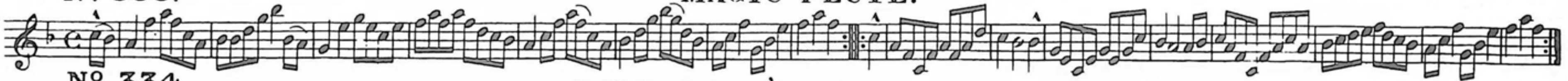

No. 334. ROBERTSON'S HORNPIPE.

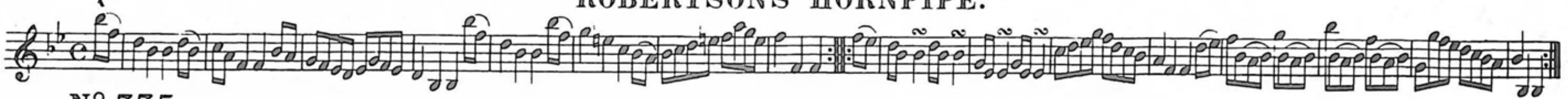

No. 335. ECLIPSE HORNPIPE.

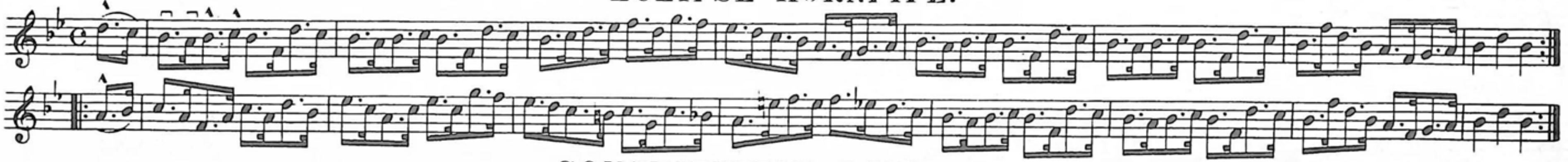

No. 336. CONSTITUTION HORNPIPE.

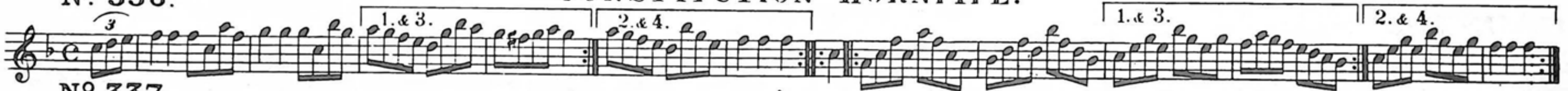

No. 337. BRICKLAYER'S HORNPIPE.

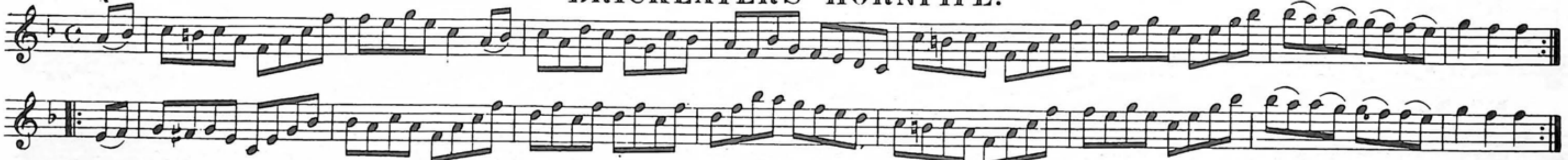

No. 338. WHIPPLE'S HORNPIPE.

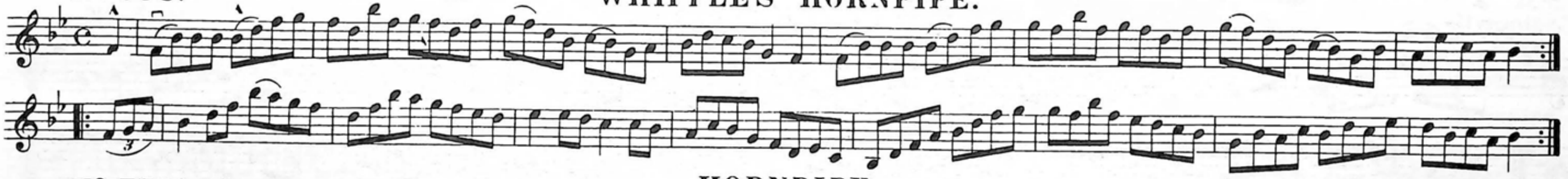

No. 339. HORNPIPE.

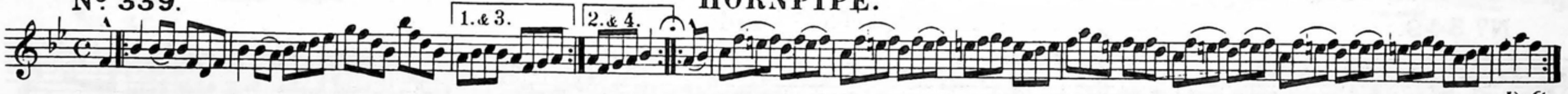

D.C.

No. 340. HORNPIPES. CARL VOLTI.

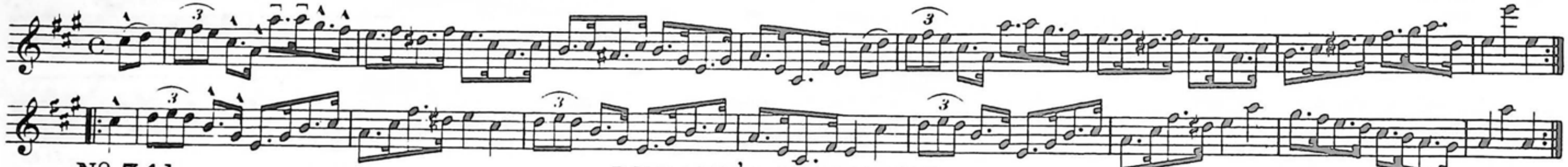

No. 341. DURANG'S HORNPIPE.

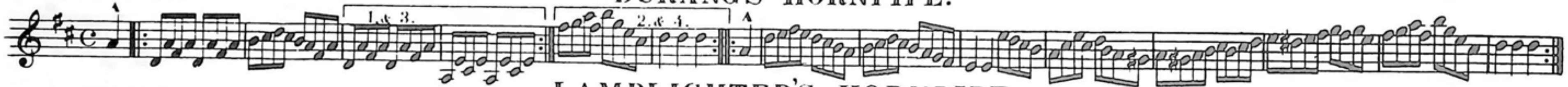

No. 342. LAMPLIGHTER'S HORNPIPE.

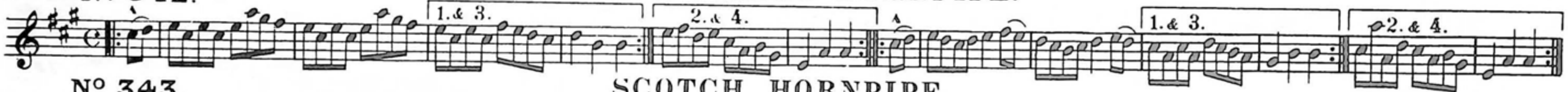

No. 343. SCOTCH HORNPIPE.

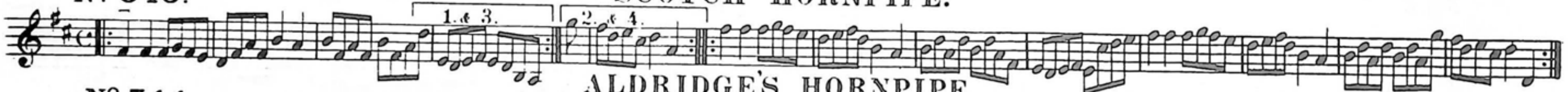

No. 344. ALDRIDGE'S HORNPIPE.

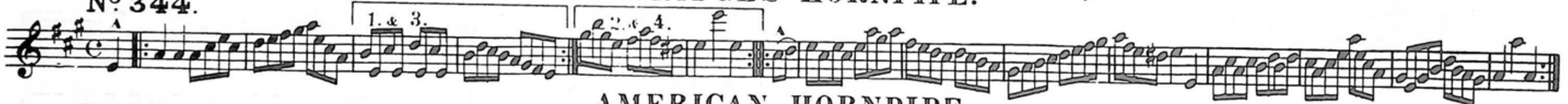

No. 345. AMERICAN HORNPIPE.

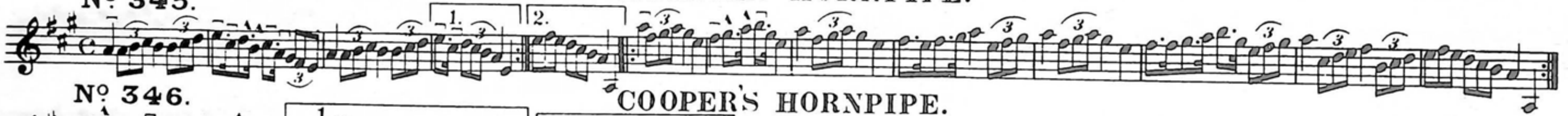

No. 346. COOPER'S HORNPIPE.

No. 347. MONTGOMERIE'S HORNPIPE.

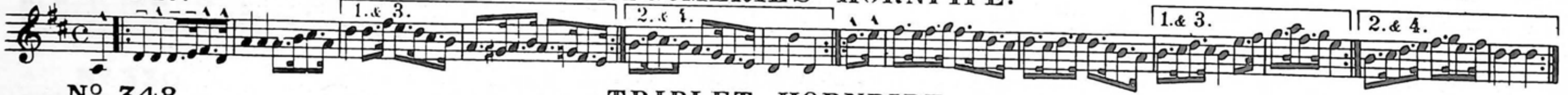

No. 348. TRIPLET HORNPIPE.

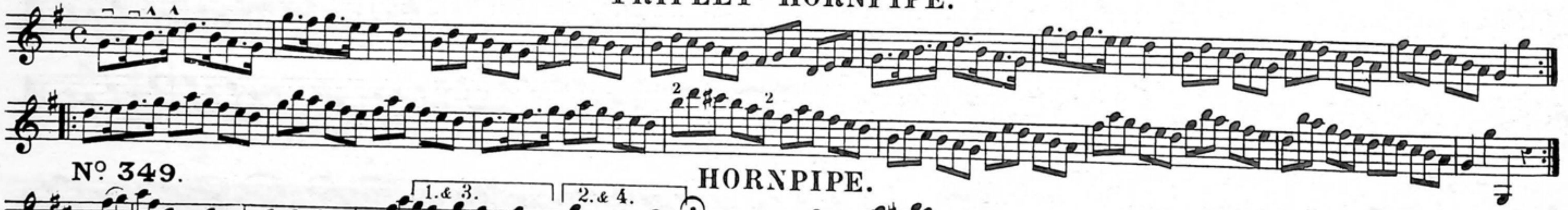

No. 349. HORNPIPE.

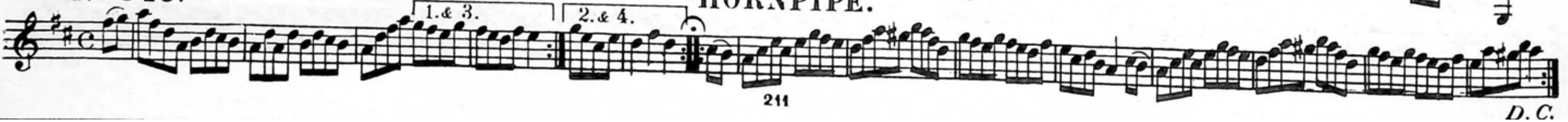

D. C.

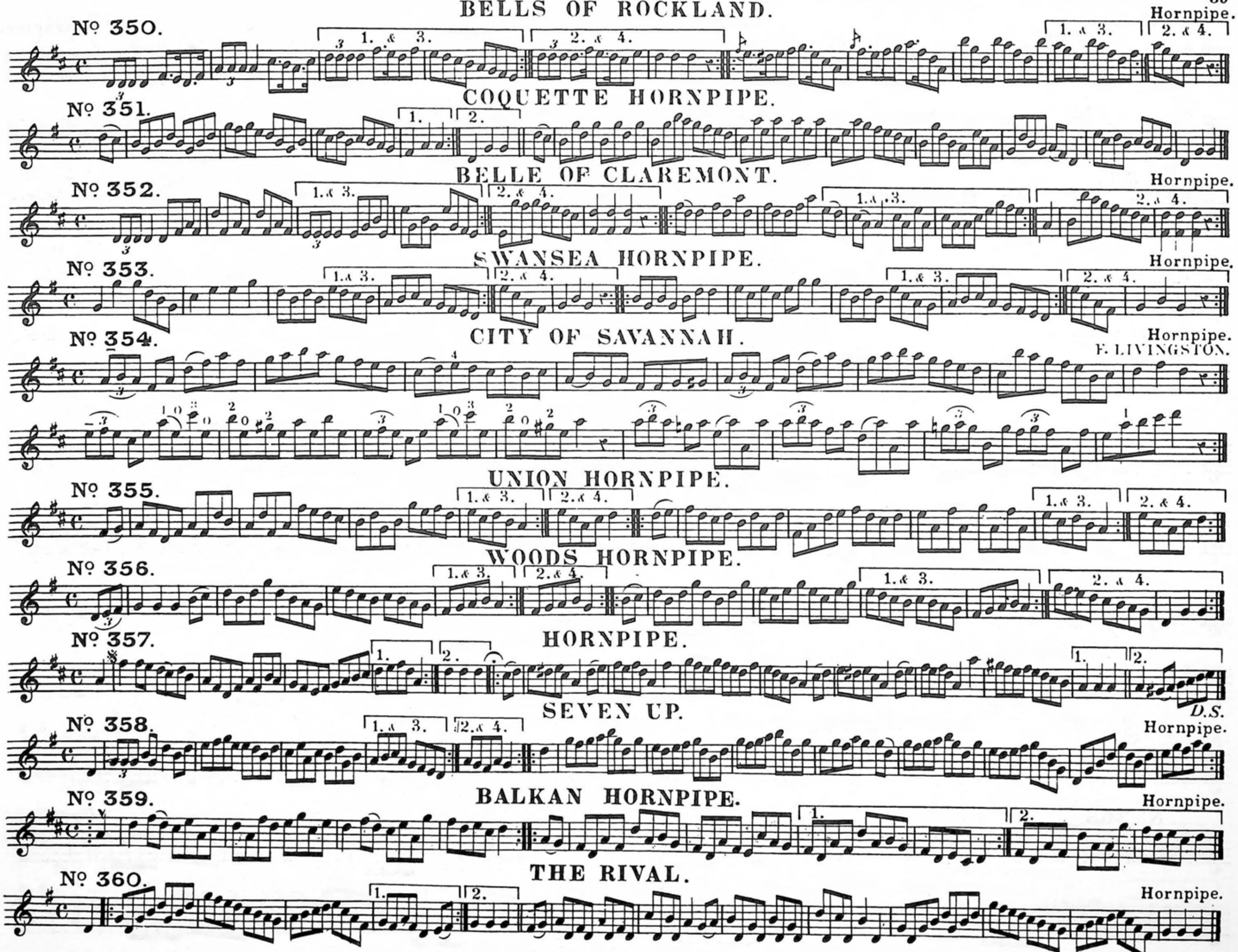
BELLS OF ROCKLAND.
Hornpipe.
Nº 350.
1. & 3.
2. & 4.
COQUETTE HORNPIPE.
Nº 351.
BELLE OF CLAREMONT.
Hornpipe.
Nº 352.
SWANSEA HORNPIPE.
Hornpipe.
Nº 353.
CITY OF SAVANNAH.
Hornpipe.
F. LIVINGSTON.
Nº 354.
UNION HORNPIPE.
Nº 355.
WOODS HORNPIPE.
Nº 356.
Nº 357.
HORNPIPE.
D.S.
SEVEN UP.
Hornpipe.
Nº 358.
Nº 359.
BALKAN HORNPIPE.
Hornpipe.
Nº 360.
THE RIVAL.
Hornpipe.

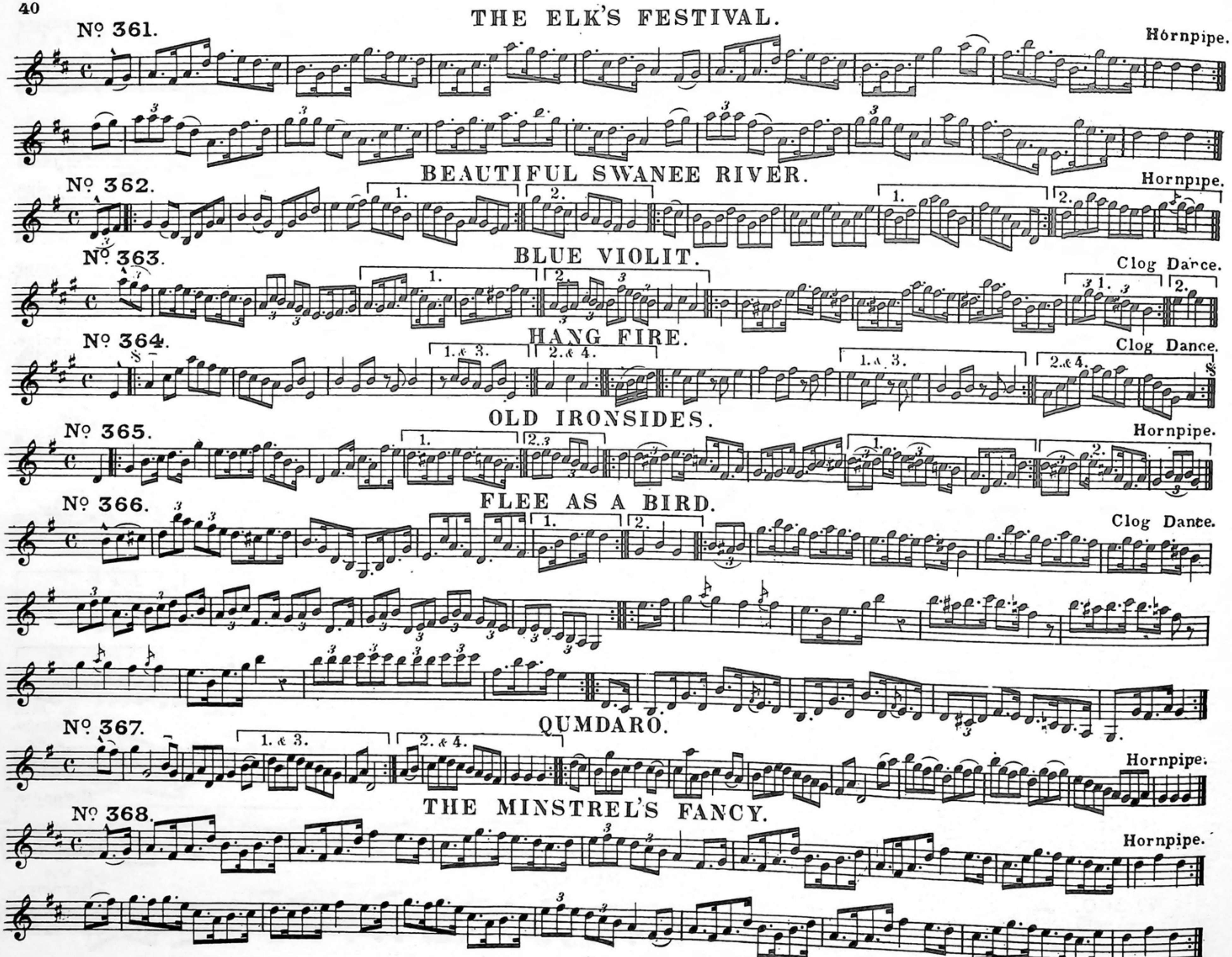
No. 361.
THE ELK'S FESTIVAL.
Hornpipe.
No. 362.
BEAUTIFUL SWANEE RIVER.
Hornpipe.
No. 363.
BLUE VIOLIT.
Clog Dance.
No. 364.
HANG FIRE.
Clog Dance.
No. 365.
OLD IRONSIDES.
Hornpipe.
No. 366.
FLEE AS A BIRD.
Clog Dance.
No. 367.
QUMDARO.
Hornpipe.
No. 368.
THE MINSTREL'S FANCY.
Hornpipe.

Nº 369. NORFOLK HORNPIPE.

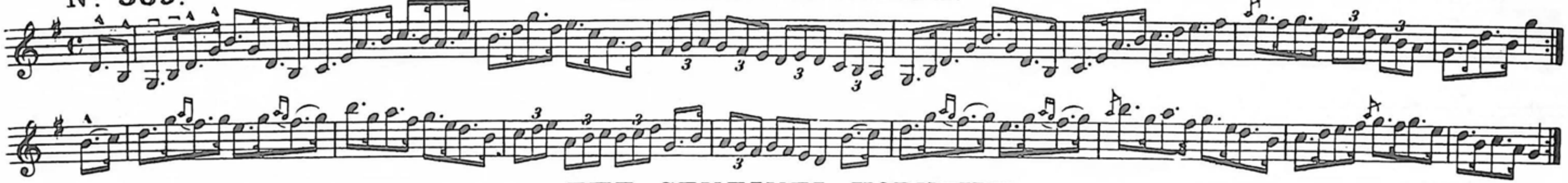

Nº 370. THE SENTINEL HORNPIPE.

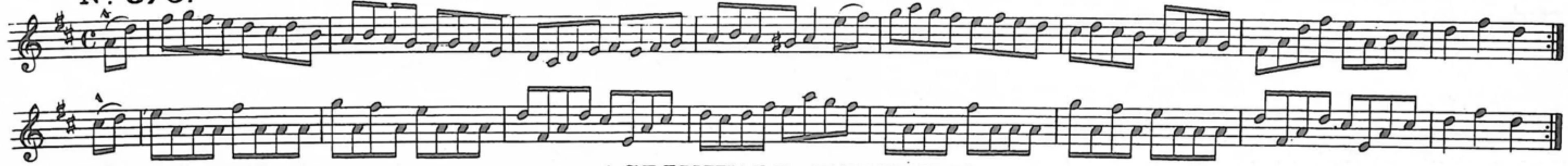

Nº 371. ASPINWALL HORNPIPE.

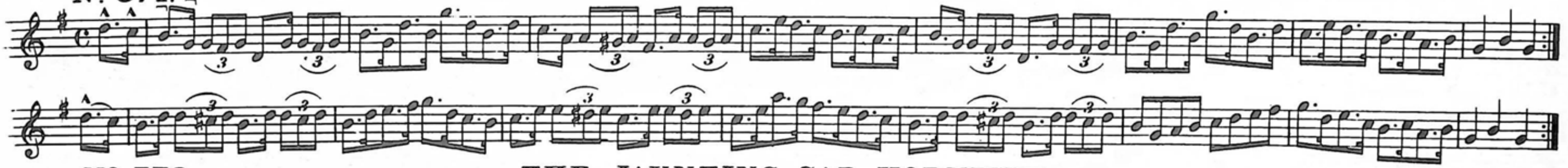

Nº 372. THE JAUNTING CAR HORNPIPE.

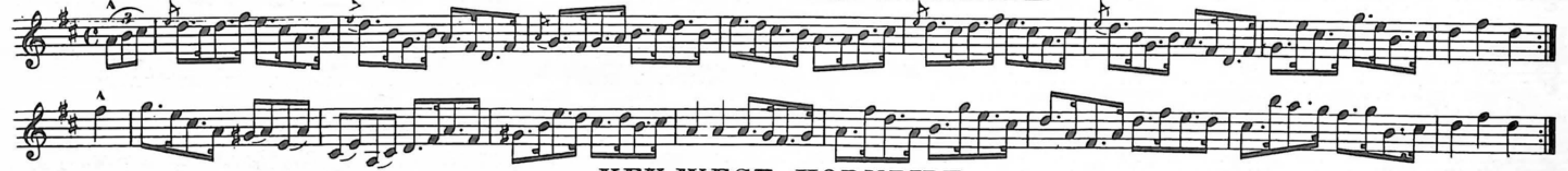

Nº 373. KEY-WEST HORNPIPE.

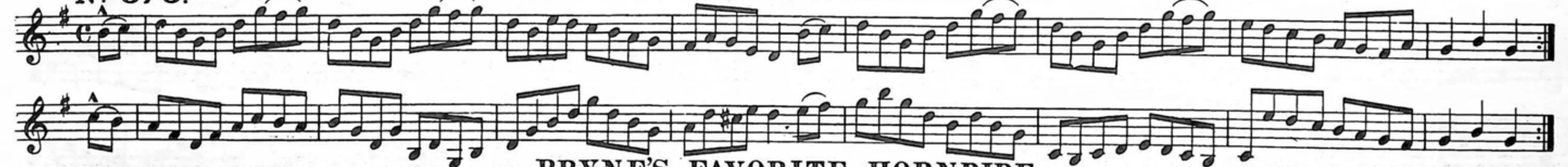

Nº 374. BRYNE'S FAVORITE HORNPIPE.

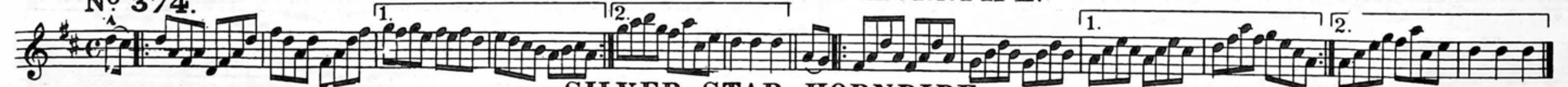

Nº 375. SILVER STAR HORNPIPE.

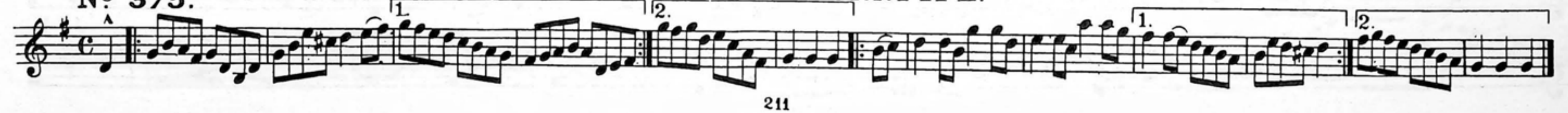

Nº 376. VIOLETTA HORNPIPE.

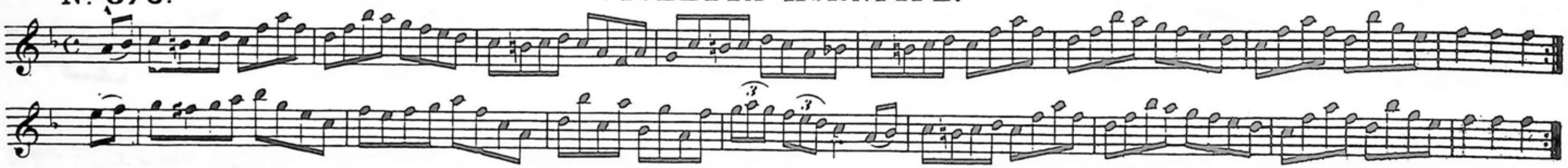

Nº 377. CELEBRATED STOP HORNPIPE.

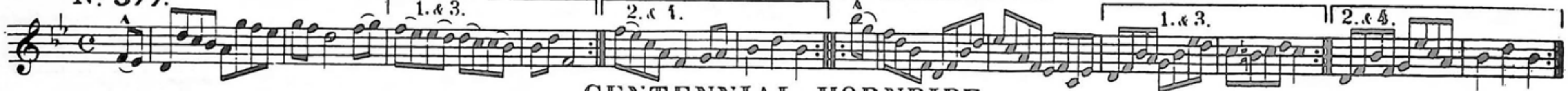

Nº 378. CENTENNIAL HORNPIPE.

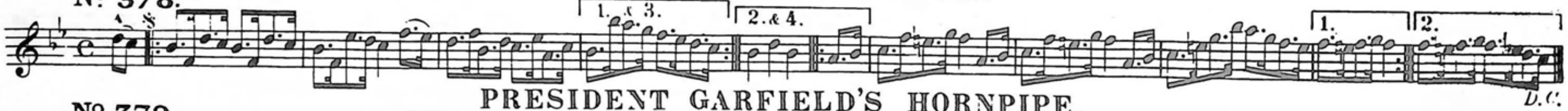

Nº 379. PRESIDENT GARFIELD'S HORNPIPE.

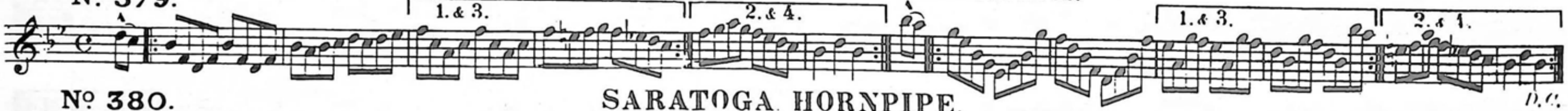

Nº 380. SARATOGA HORNPIPE.

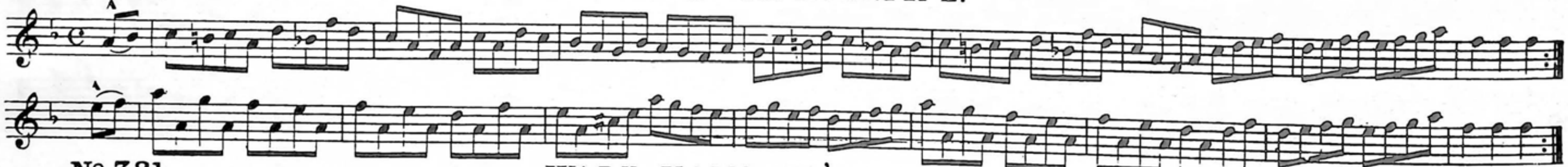

Nº 381. WADE HAMPTON'S HORNPIPE.

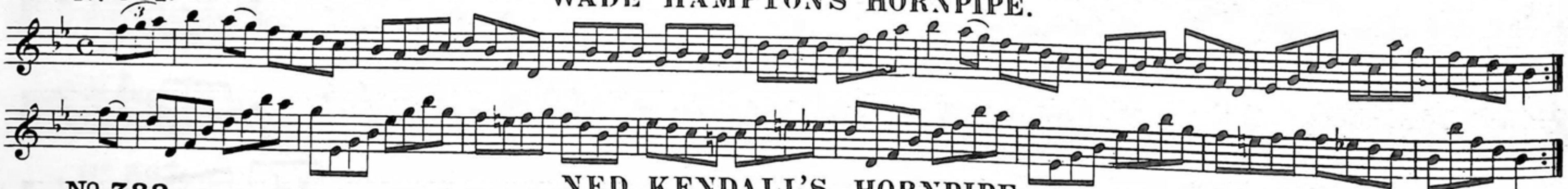

Nº 382. NED KENDALL'S HORNPIPE.

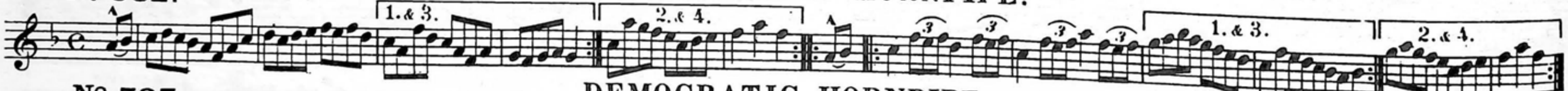

Nº 383. DEMOCRATIC HORNPIPE.

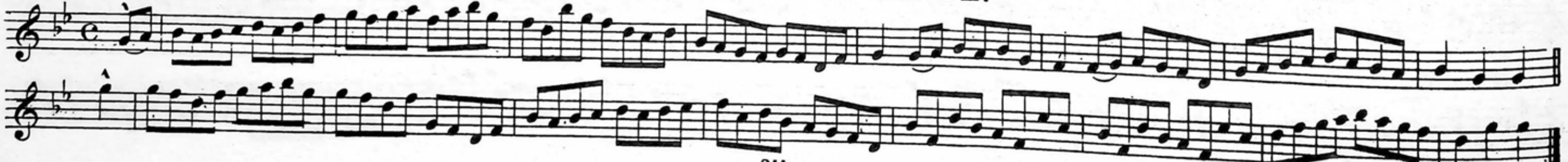

Nº 384. THE CONCERT HORNPIPE.

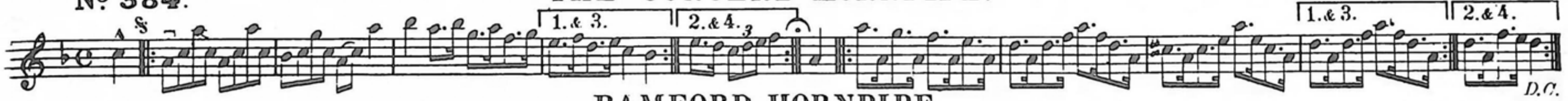

Nº 385. BAMFORD HORNPIPE.

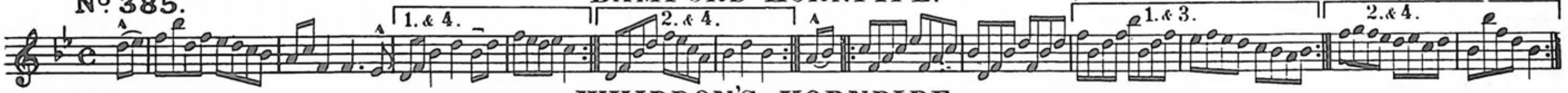

Nº 386. WHIDDON'S HORNPIPE.

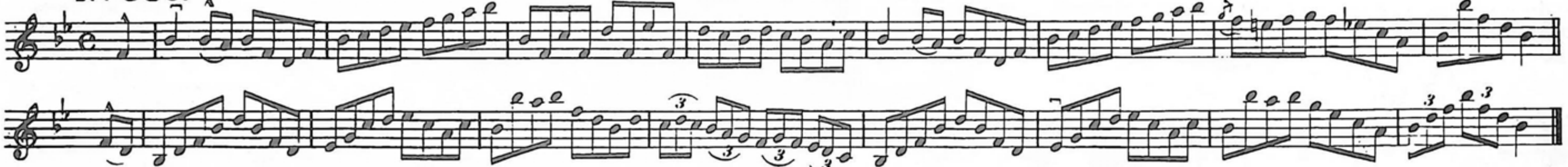

Nº 387. MARSHALL HILL'S HORNPIPE.

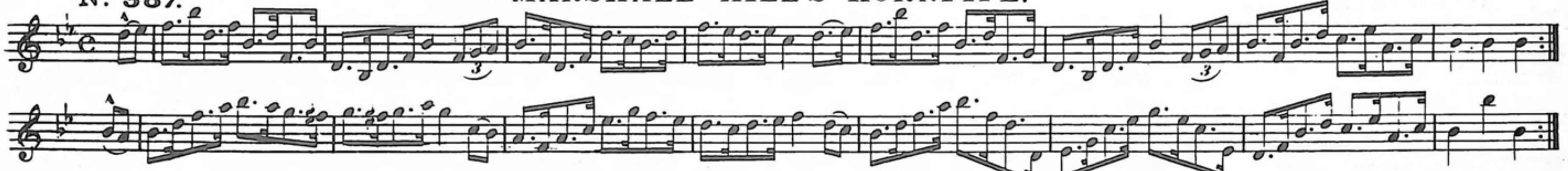

Nº 388. VENDOME HORNPIPE.

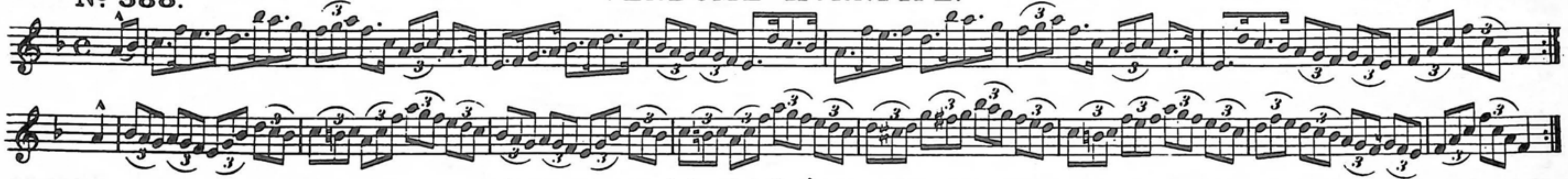

Nº 389. HARRY BLOODGOOD'S FAMOUS JIG.

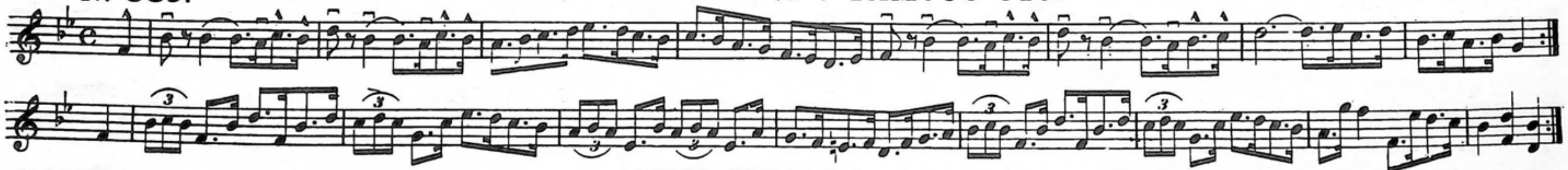

Nº 390. THE HEADLIGHT.

Clog Dance.

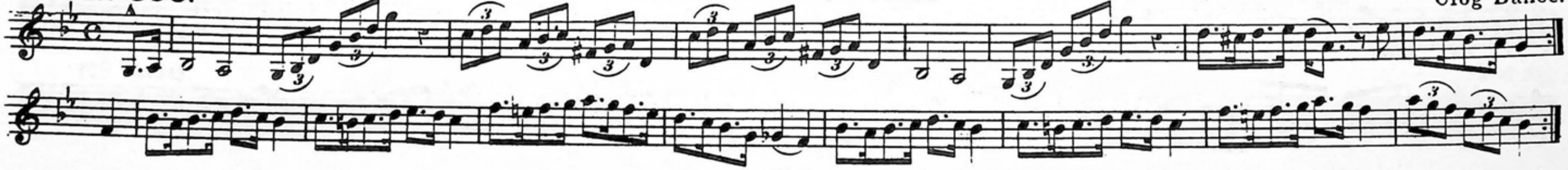

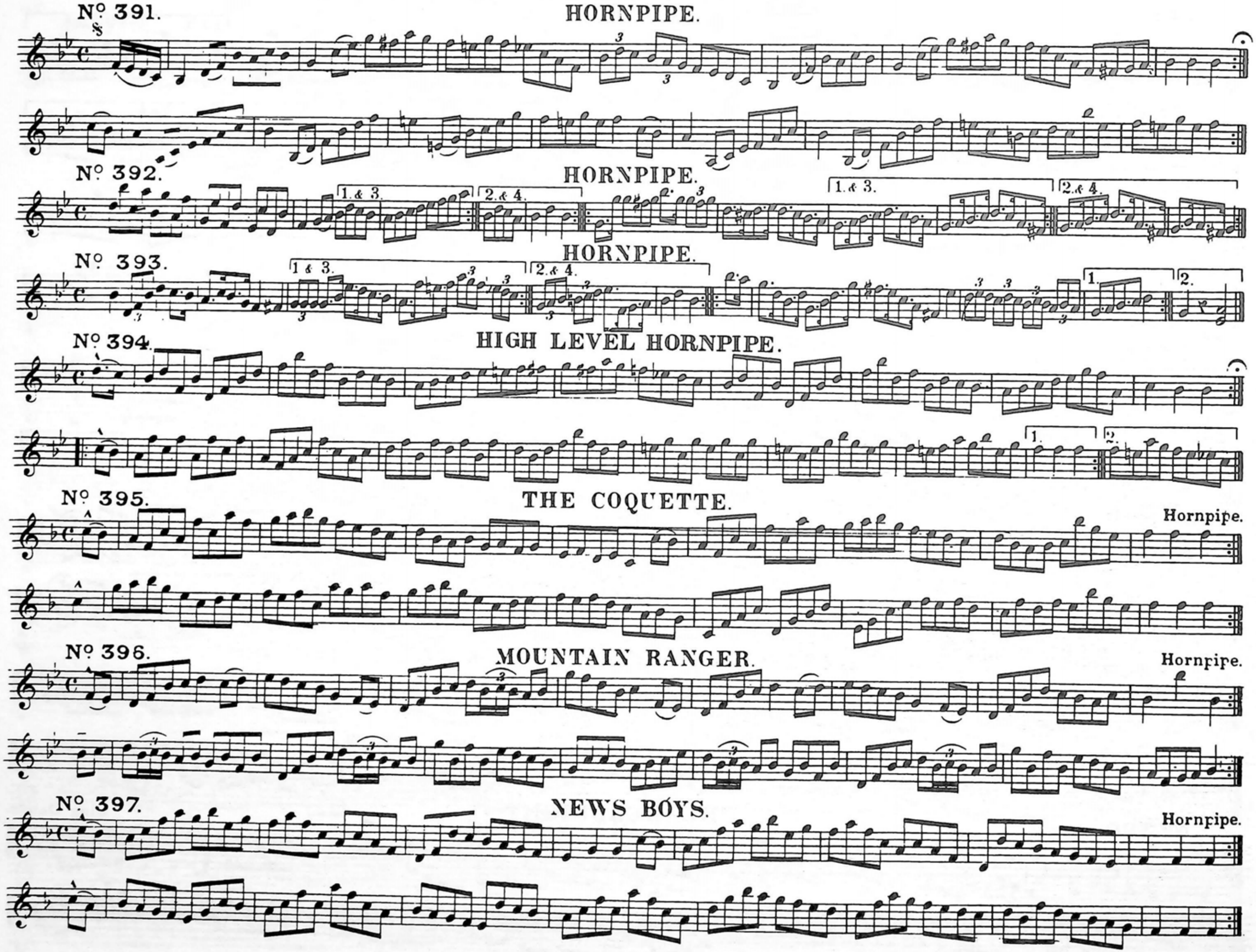
Nº 391.
HORNPIPE.
Nº 392.
HORNPIPE.
1. & 3.
2. & 4.
Nº 393.
HORNPIPE.
Nº 394.
HIGH LEVEL HORNPIPE.
Nº 395.
THE COQUETTE.
Hornpipe.
Nº 396.
MOUNTAIN RANGER.
Hornpipe.
Nº 397.
NEWS BOYS.
Hornpipe.

NEGRO SAND JIGS PLANTATION DANCES AND WALK ROUNDS.

SAND JIG.

Nº 398.

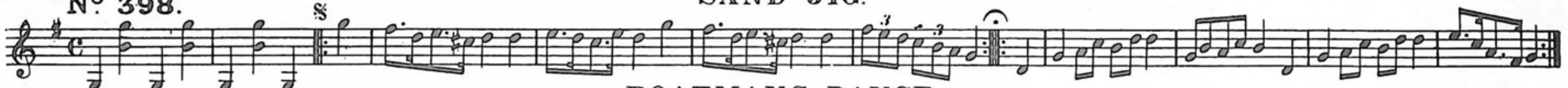

BOATMANS DANCE.

Nº 399.

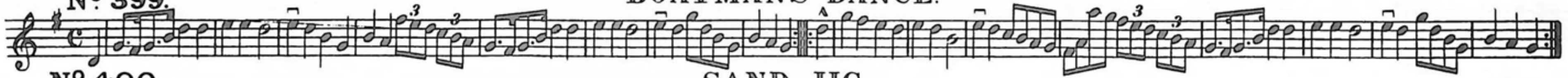

SAND JIG.

Nº 400.

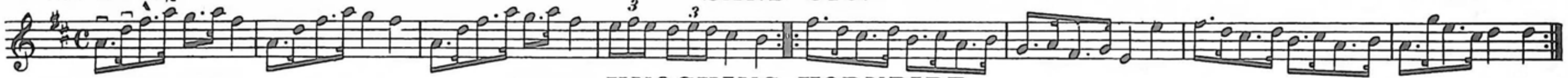

KNOCKING HORNPIPE.

Nº 401.

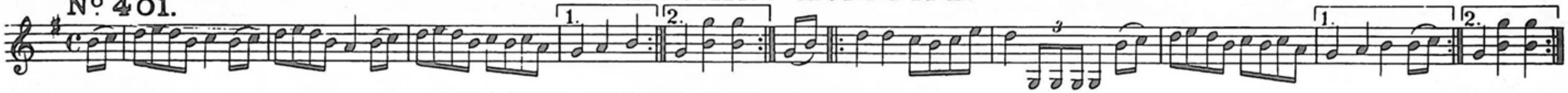

JEANIE WITH THE LIGHT BROWN HAIR.

Nº 402.

Sand Jig.

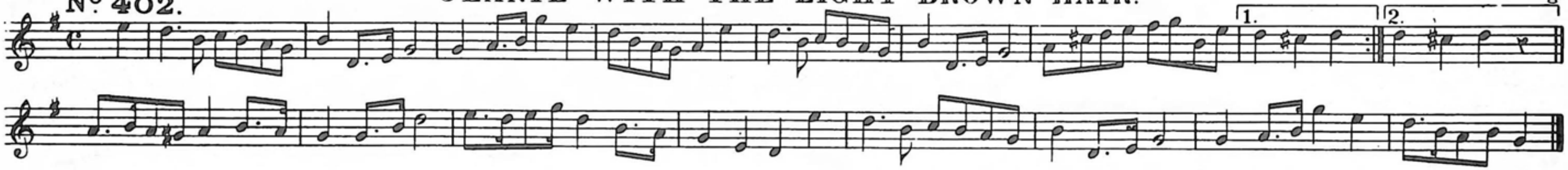

NELLY GRAY.

Nº 403.

Sand Jig.

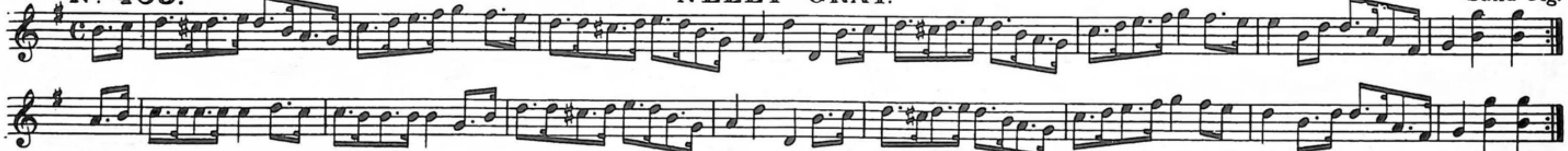

OLD FOLKS.

Nº 404.

Sand Jig.

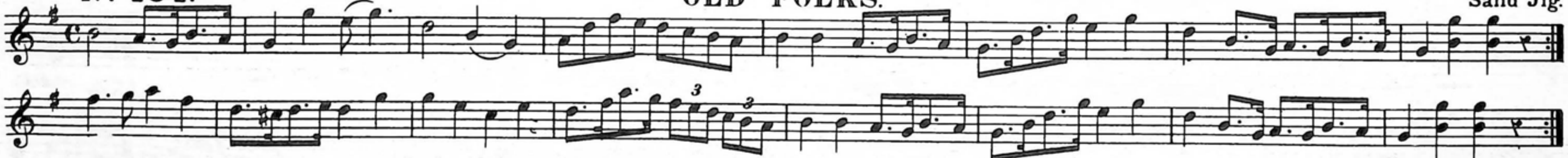

MASSA'S IN THE COLD COLD GROUND.

Nº 405.

Sand Jig.

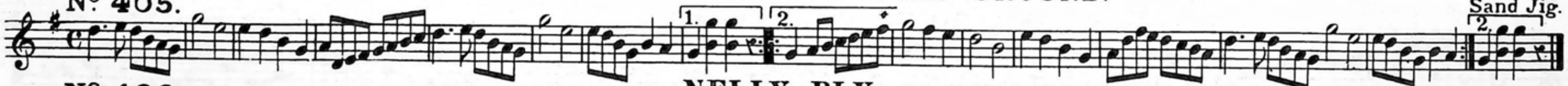

NELLY BLY.

Nº 406.

Sand Jig.

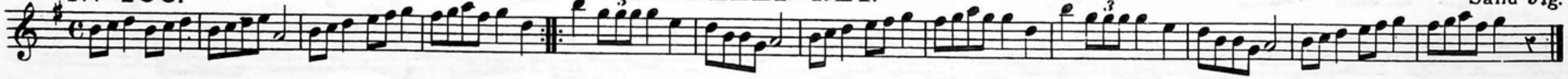

No. 407.

MY OLD KENTUCKY HOME.

Sand Jig.

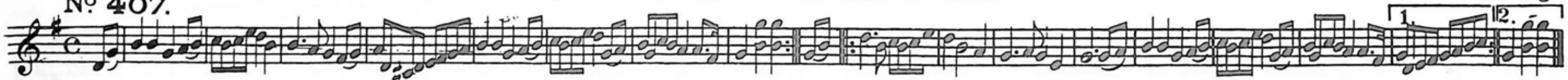

No. 408.

NANCY TILL.

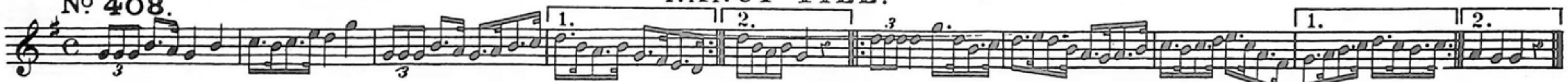

No. 409.

YANKEE DOODLE.

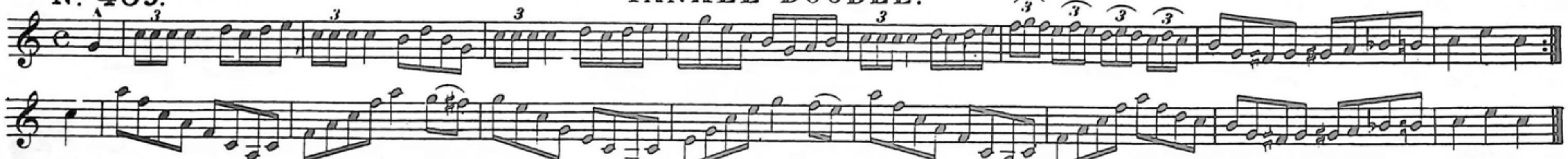

No. 410.

OLD MAN'S DANCE.

Slow Hornpipe.

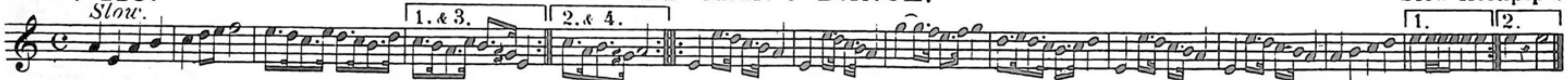

No. 411.

WALK AROUND_ HEY DADDY.

Plantation Dance.

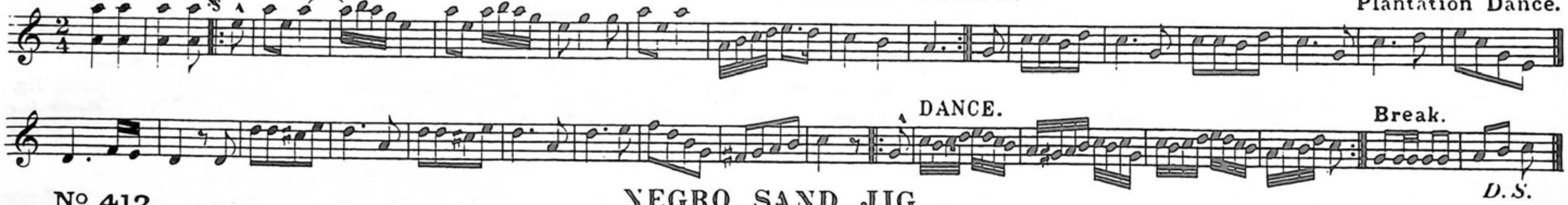

No. 412.

NEGRO SAND JIG.

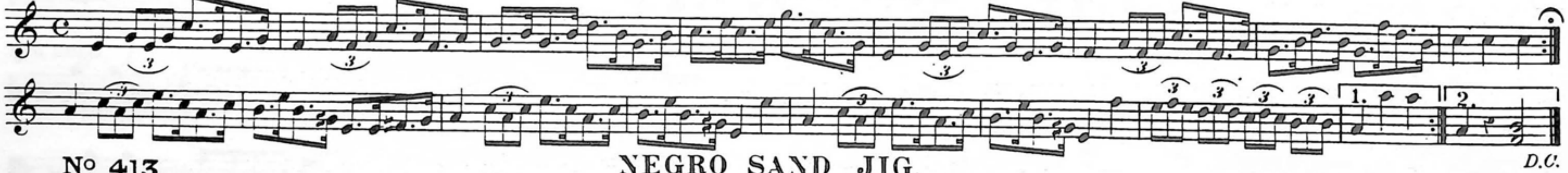

No. 413.

NEGRO SAND JIG.

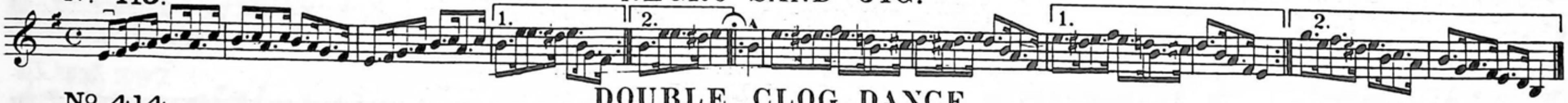

No. 414.

DOUBLE CLOG DANCE.

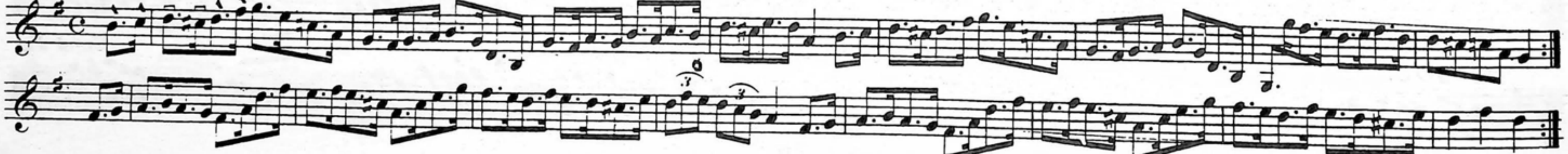

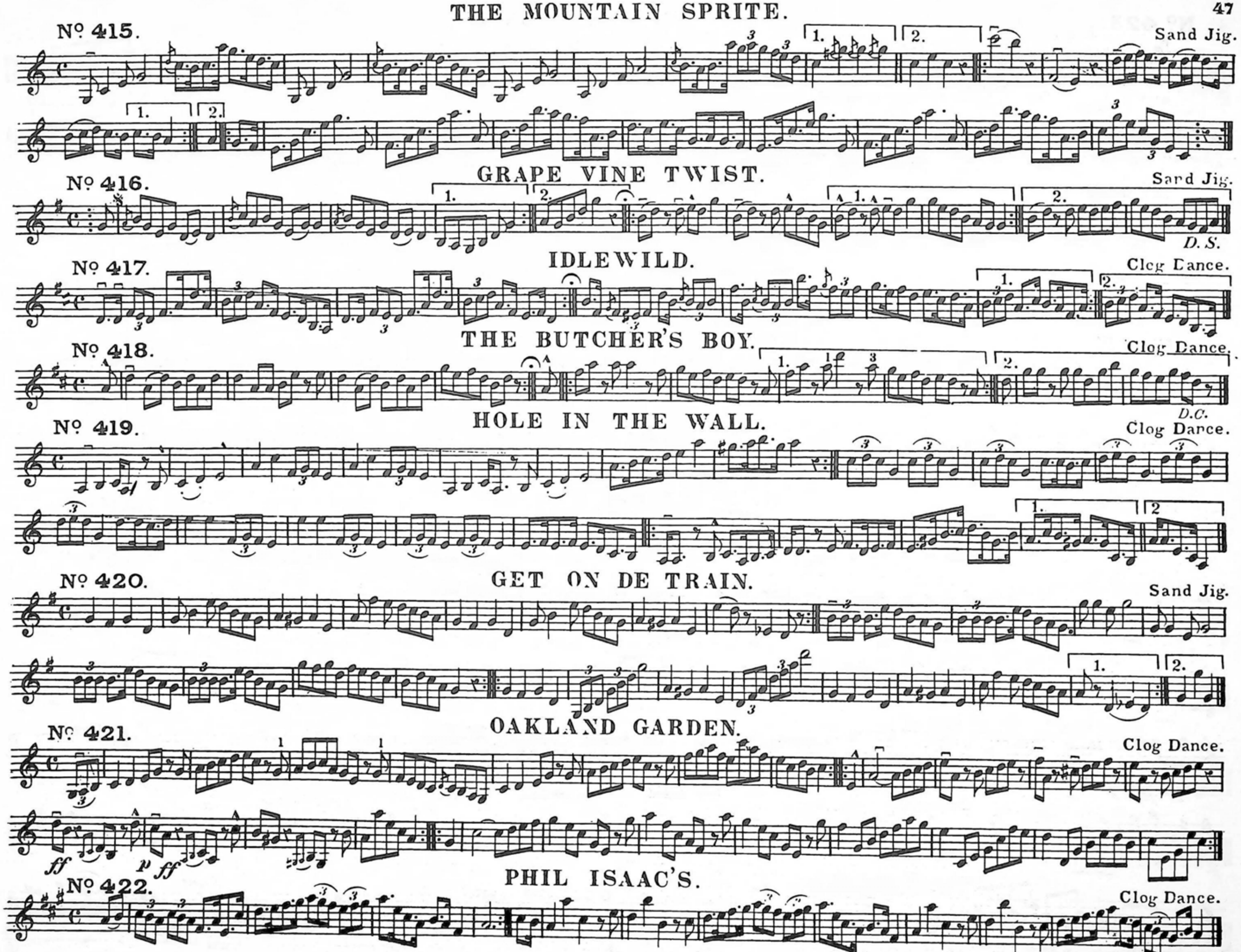
THE MOUNTAIN SPRITE.
Nº 415.
Sand Jig.
GRAPE VINE TWIST.
Nº 416.
Sand Jig.
D. S.
IDLEWILD.
Nº 417.
Clog Dance.
THE BUTCHER'S BOY.
Nº 418.
Clog Dance.
D.C.
HOLE IN THE WALL.
Nº 419.
Clog Dance.
GET ON DE TRAIN.
Nº 420.
Sand Jig.
OAKLAND GARDEN.
Nº 421.
Clog Dance.
PHIL ISAAC'S.
Nº 422.
Clog Dance.

Nº 423. H—' ON THE WABASH.

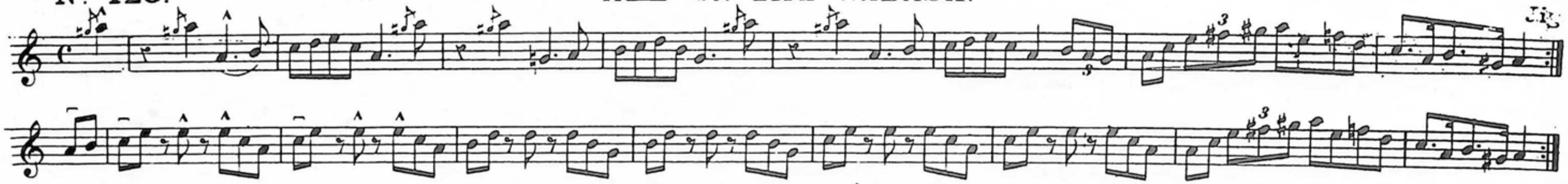

Nº 424. BOB CHADDUCK'S JIG.

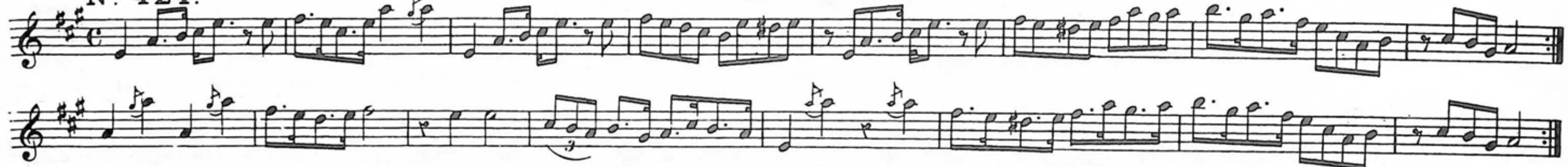

Nº 425. TOM BRIGG'S JIG.

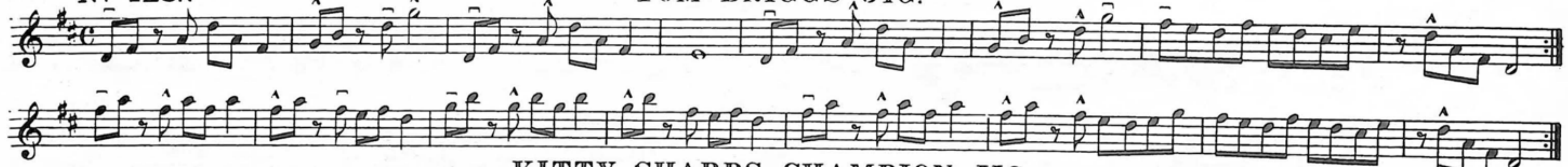

Nº 426. KITTY SHARPS CHAMPION JIG.

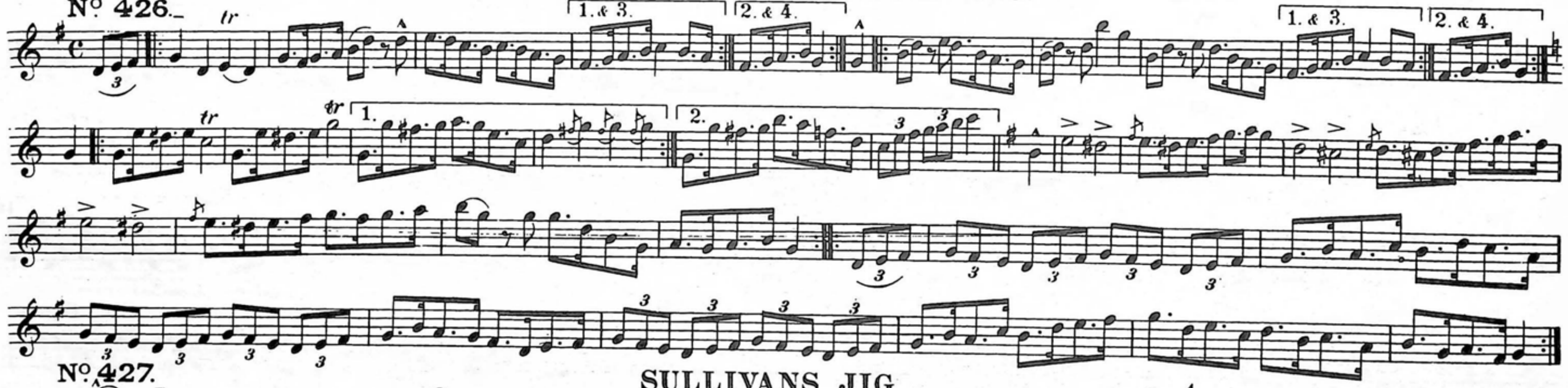

Nº 427. SULLIVANS JIG.

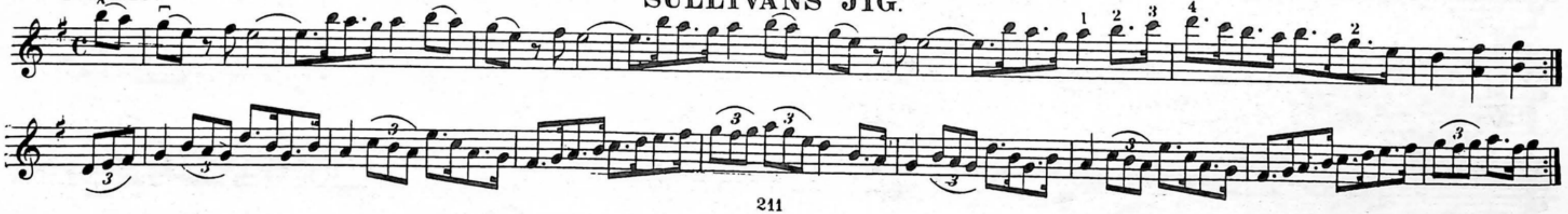

THE CAMP MEETING.

Nº 428.

Jig.

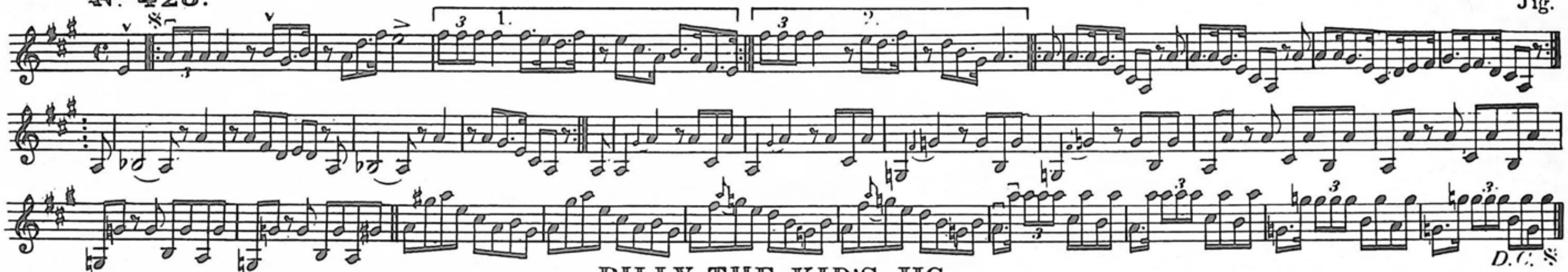

BILLY THE KID'S JIG.

Nº 429.

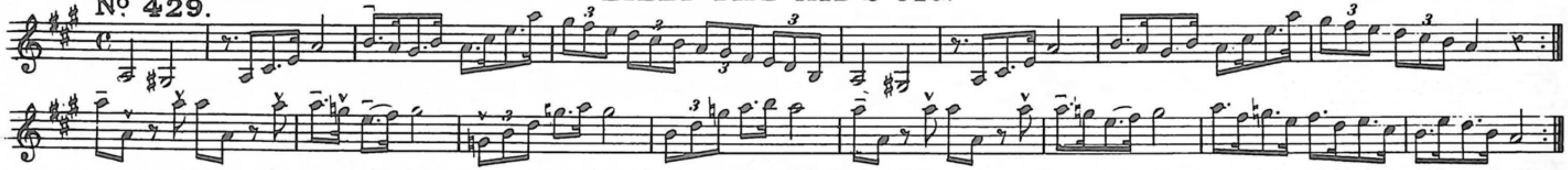

LITTLE DIAMOND.

Nº 430.

Jig.

UNCLE TOM'S JIG.

Nº 431.

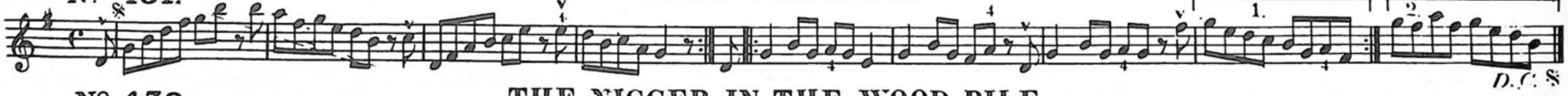

THE NIGGER IN THE WOOD PILE.

Nº 432.

Jig.

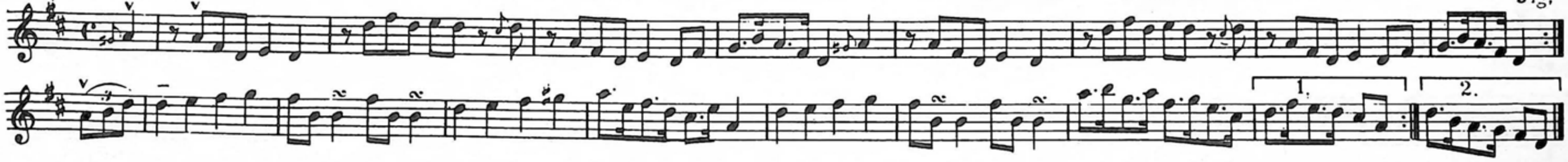

THE NIGGER IN THE PEA PATCH.

Nº 433.

Jig.

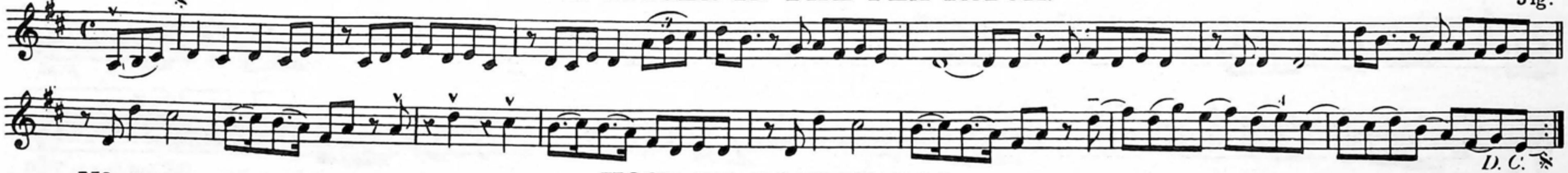

HOOP-DE-DOODEN-DOO.

Nº 434.

Jig.

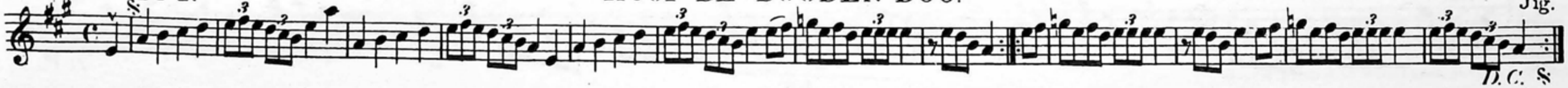

Nº 435. PIBROCH OF BONNIE STRATHEARN.

By D. KIPPEN.

Slowly.

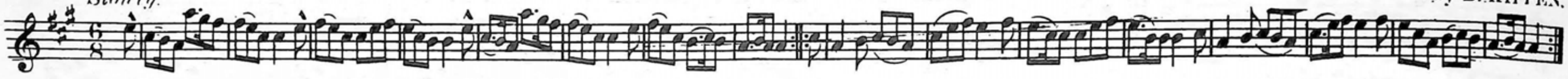

Nº 436. HOME WALTZ.

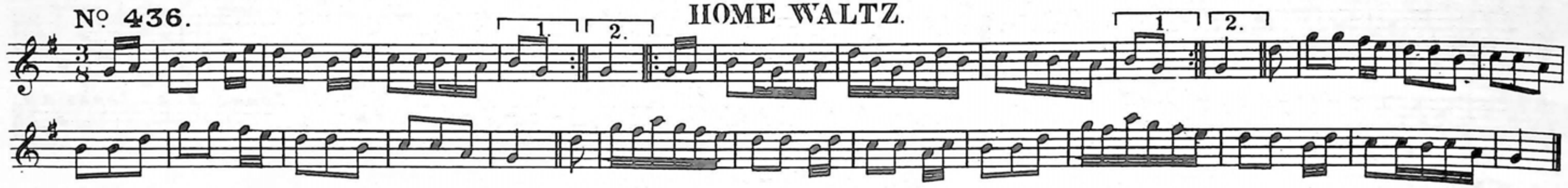

Nº 437. WEBER'S LAST WALTZ.

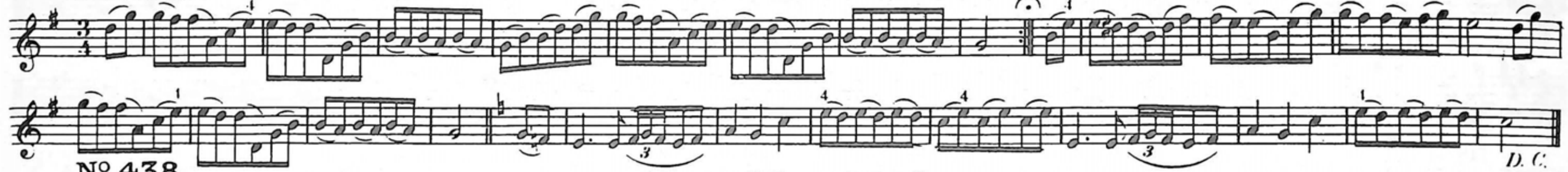

Nº 438. GUARACHA WALTZ.

Moderato.

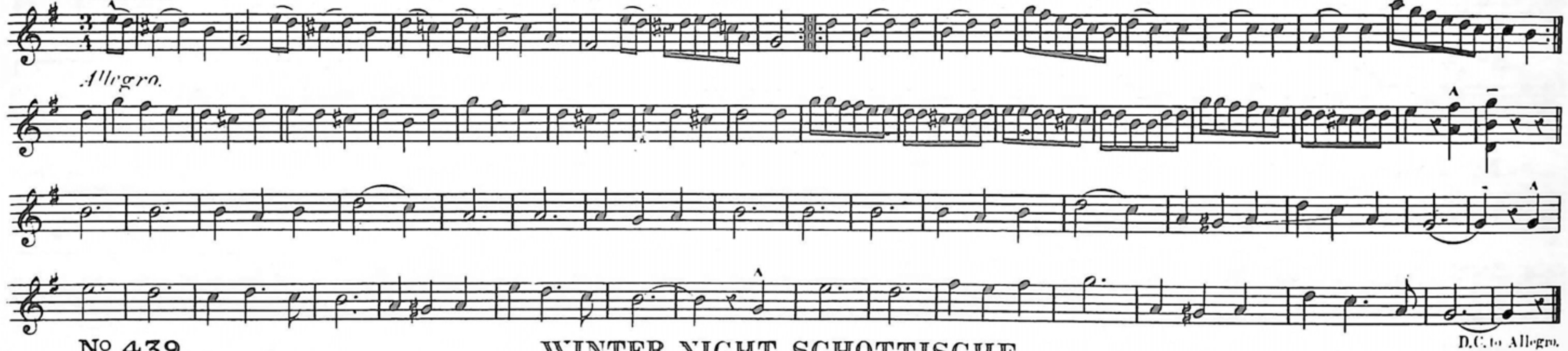

Nº 439. WINTER NIGHT SCHOTTISCHE.

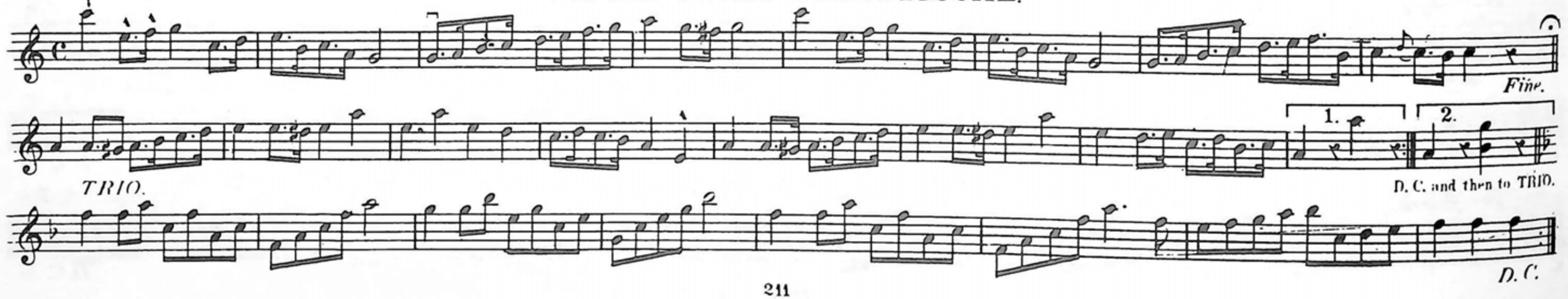

Nº 440. VAILLANCE POLKA MILATARE

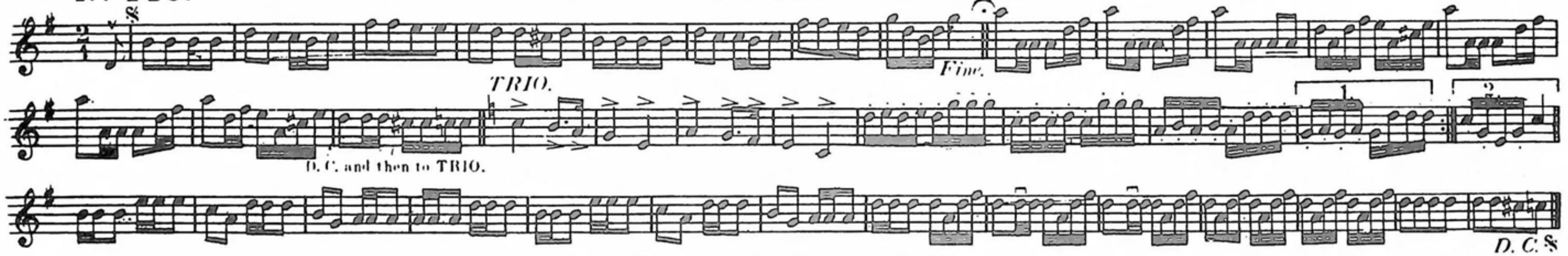

Nº 441. WALL FLOWERS POLKA.

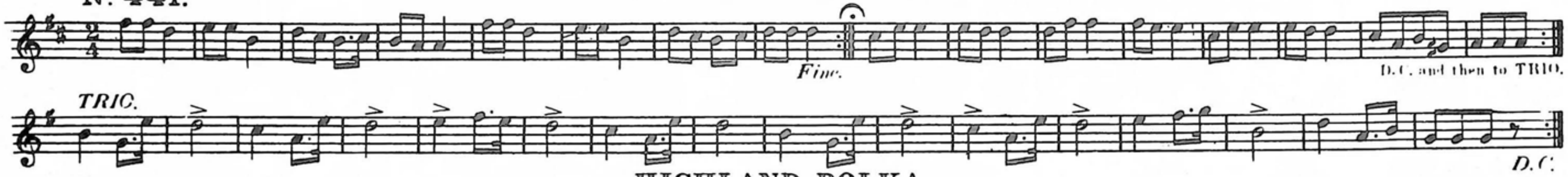

Nº 442. HIGHLAND POLKA.

By D. KIPPEN.

Nº 443. NEW BEGINNERS POLKA.

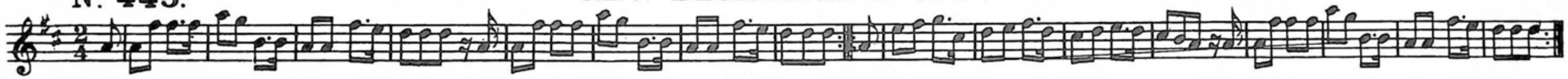

Nº 444. MERRY BELLS POLKA.

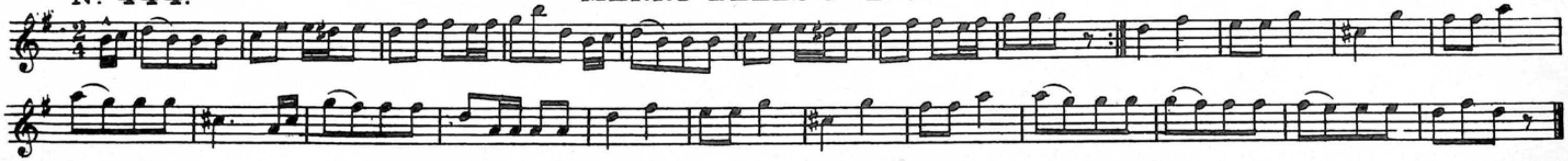

Nº 445. SCHOTTISCHE.

CARL VOLTI.

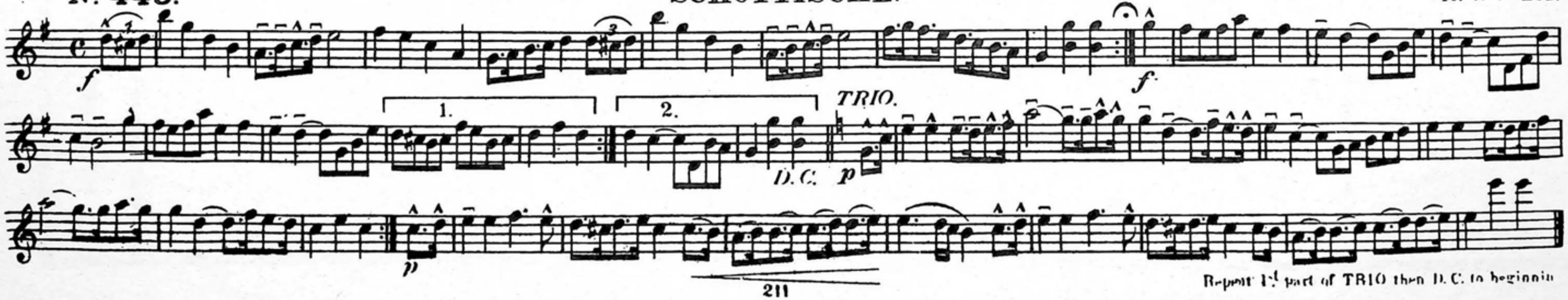

N.B.—If the Music in this Book is played according to the Instructions the Dances and the Music will finish at the same time.

KERR'S MODERN DANCE ALBUM

FOR THE PIANOFORTE

CONTENTS:

Page

EIGHTSOME REEL. 1.

Speed the Plough. The Wind that Shakes the Barley. Mrs. McLeod. Fairy Dance. The De'll among the Tailors. Clean Pea Strae. Mason's Apron. Soldiers Joy.

HIGHLAND SCHOTTISCHE. 6.

Lady Madeline Sinclair. Orange and Blue. Keel Row. Kafoozlum. Lord Moira. Banks o' Clyde. Rose among the Heather. What's a' the Steer. Miss Betsy Robertson. Jenny's Bawbee.

FLIRTATIONS. 14.

Break Down. Garcon Volange. Come under my Plaidie. There Cam' a Young Man.

GUARACHA WALTZ. 16.

Come o'er the stream Charlie. Logie o' Buchan. Will Ye gang to Kelvingrove.

FLOWERS OF EDINBURGH. 18.

The Original. Lass o' Patie's Mill. East Neuk o' Fife. Bottom of the Punch Bowl.

Page

FOURSOME REEL. 4.

Cameron's got his Wife again. Jenny dang the Weaver. Highland Whisky. Speed the Plough. Jessie Smith. Rachael Rae. Piper o' Dundee. Reel of Tulloch.

QUADRILLE JIG TIME. 8.

The Blackthorn Stick. Father o' Flynn. Sorry to Part. Roaring Jelly. Rakes of Kildare. Rory o' More. Jig in D. Donnybrook Boy. Biddy of Sligo. Humours of Donnybrook. Biddy the Bowl-Wife. Pet of the Pipers. Garry Owen. Larry o' Gaff. Lannagan's Ball. Young May Moon. St. Patrick's Day. Paddy Whack. Haste to the Wedding

TRIUMPH. 15.

The Original. Old Bog Hole. Callum Beg.

CIRCASSIAN CIRCLE. 17.

The Original. Staten Island. Mason's Apron. Roll her on the Hill

PETRONELLA. 19.

The Original. Dashing white Sergeant. My Love she's but a Lassie yet. The Rose Tree.

JAMES S. KERR, Music Publisher, 65 Berkeley Street, Glasgow, C.3.

"Talent does what it can; Genius does what it must."

THE SCOTTISH VIOLINIST

Consisting of STRATHSPEYS, REELS, PIBROCHS, MARCHES, HORNPIPES, PASTORAL AIRS, VIOLIN SOLOS, SLOW AIRS, etc., etc.,

As Composed and Arranged by

J. SCOTT SKINNER,

The Greatest Exponent of our National Music.

BAYLEY & FERGUSON, LTD.,
65, BERKELEY STREET, GLASGOW. C. 3